

Outre®

JANUARY 2022



HUMAN HAIR
WIGS AND WEAVES
FOR THE NEW YEAR

USA
Moonachie, NJ 07074
85 Oxford Drive,

Outre®

STYLE & COLOR SHOWN:
PNY YAKI / 950

IN THIS ISSUE

PNY, one of our classic 100% human hair yaki brands, is back for the New Year with variety of colors and lengths. Stock up on these classic human hair yaki and be prepared for the Winter Peak season.

HH-BUNDLE & CLOSURE 03 NATURAL STRAIGHT 10" - 26" 13"x4" HD LACE CLOSURE 12" 13"x4" HD LACE CLOSURE 14" 4"x4" HD LACE CLOSURE 12" 4"x4" HD LACE CLOSURE 16"	HH-BUNDLE 04 MULTI PACK & SINGLE PACK NATURAL STRAIGHT NATURAL BODY BOHO DEEP OCEAN BODY	HH-BUNDLE 05 NATURAL BODY NATURAL STRAIGHT NATURAL CRYSTAL DEEP NATURAL PASSION WAVE NATURAL ROYAL JERRY	BRAID 06 BUTTERFLY JUNGLE BOX BRAID 12" 2X BUTTERFLY JUNGLE BOX BRAID 20" BUTTERFLY JUNGLE BOX BRAID 24" BUTTERFLY JUNGLE ROSE BRAID 18" 2X BUTTERFLY JUNGLE SENEGAL TWIST 12" 2X BUTTERFLY JUNGLE SENEGAL TWIST 18" 2X BUTTERFLY JUNGLE ISLAND SUMMER LOCS 18"
BRAID 08 BONITA BOHO CRUSH LOCS 12" BONITA BOHO CRUSH LOCS 20" PASSION BOHO WATER CURL 20" WATERWAVE FRO TWIST SUPER LONG 3X	HH-BUNDLE 10 HH-VIRGIN STRAIGHT 2" HH-VIRGIN STRAIGHT 26" HH-VIRGIN BODY 22"	HH-BUNDLE 12 HH-KINKY STRAIGHT 20" HH-LOOSE DEEP 20"	HH-FULL WIG 13 HH-MAYSIE
BLEND LACE WIG 14 MAXIMINA NORVINA	LACE WIG 16 CEIDY	LACE WIG 17 PERLA	LACE WIG 18 ELODIE LISSARA AVIANNA
LACE WIG 20 AMADIO CAPRICE SEPHINA	LACE PART WIG 22 COLBY ROXANNA ADAMA ADALIA	LACE PART WIG 24 BECCA JAMELIA RINA SHALEESE	BLEND U-PART WIG 26 COILY FRO 14" CURLY TWIST 14" AFRO CURLS 16" DOMINICAN BLOWOUT 22" PASSION COILS 20"
FULL WIG 30 GAVINA	PONYTAIL 31 BUTTERFLY JUNGLE WAVY BOX BRAID 24" BUTTERFLY JUNGLE WAVY BOX BRAID 16"	CONVERTI-CAP 32 AFRO QUEEN HOLLYWOOD WAVES LUSCIOUS ANGEL SASSY BELLE	CONVERTI-CAP 34 TWIST & TURN BLOOMIN' LOVE WAVY MOOD DREAMY BOUNCE

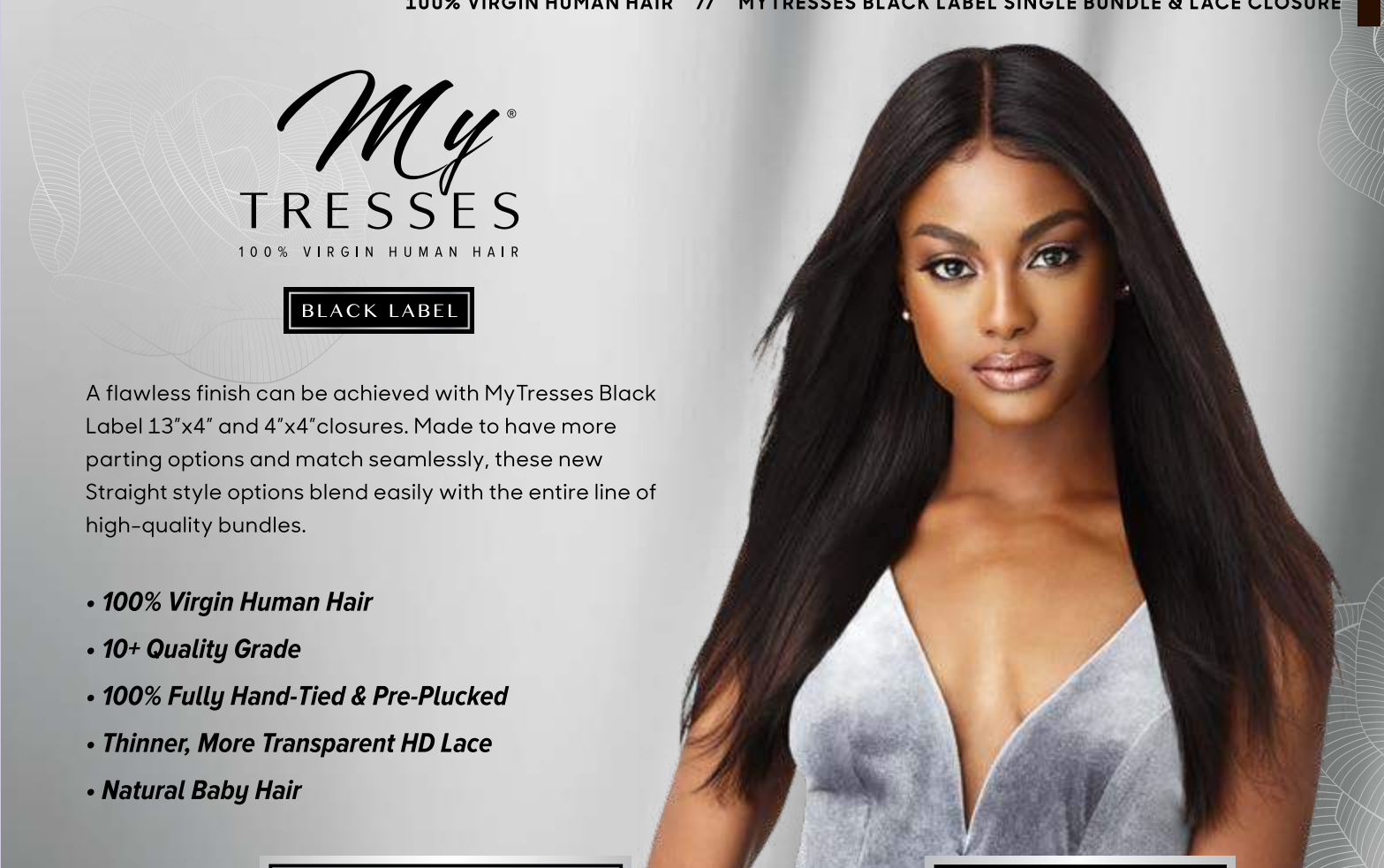

My
TRESSES
100% VIRGIN HUMAN HAIR

BLACK LABEL

A flawless finish can be achieved with MyTresses Black Label 13"x4" and 4"x4" closures. Made to have more parting options and match seamlessly, these new Straight style options blend easily with the entire line of high-quality bundles.

- 100% Virgin Human Hair
- 10+ Quality Grade
- 100% Fully Hand-Tied & Pre-Plucked
- Thinner, More Transparent HD Lace
- Natural Baby Hair

SINGLE BUNDLE



New LENGTHS **10"-20"**

AVAILABLE STYLES : NATURAL STRAIGHT / AVAILABLE COLORS : NATURAL BROWN
 AVAILABLE LENGTHS : 10", 12", 14", 16", 18", 20", 22", 24", 26", 28", 30", 32", 34", 36", 38"

HD CLOSURE



4"x4" & 13"x4"

AVAILABLE STYLES : 4"x4" NATURAL STRAIGHT, 4"x4" NATURAL BODY, 13"x4" NATURAL STRAIGHT
 AVAILABLE COLORS : NATURAL BROWN
 AVAILABLE LENGTHS : 4"x4" HD CLOSURE - 10", 12", 14", 16", 18" / 13"x4" HD CLOSURE - 12", 14"

My[®] TRESSES

100% UNPROCESSED HUMAN HAIR

GOLD LABEL

Reliable and Proven Quality
Meets Multi and Single Packs
for Consumer Options



STYLE & COLOR SHOWN:
NATURAL STRAIGHT, NATURAL BROWN

MULTI PACK

SINGLE PACK



9+ QUALITY GRADE BUNDLE HAIR

BLEACH / DYE / CUSTOMIZE

MULTI PACK

AVAILABLE STYLES:
NATURAL STRAIGHT, NATURAL BODY,
BOHO DEEP, OCEAN BODY

AVAILABLE LENGTH:
10", 12", 14"/ 12", 14", 16"/ 14", 16", 18"/
16", 18", 20"/ 18", 20", 22"

AVAILABLE COLORS:
NATURAL BLACK, NATURAL BROWN

SINGLE PACK

AVAILABLE STYLES (from left to right):
NATURAL BODY, NATURAL STRAIGHT,
OCEAN BODY, BOHO DEEP

AVAILABLE LENGTH:
10", 12", 14", 16", 18", 20", 22", 24", 26", 28", 30"
*24", 26", 28", 30": NATURAL BODY & NATURAL
STRAIGHT ONLY

AVAILABLE COLORS:
NATURAL BLACK, NATURAL BROWN



STYLE & COLOR SHOWN:
NATURAL BODY, NATURAL BROWN

My[®] TRESSES

100% UNPROCESSED HUMAN HAIR

PURPLE LABEL

Price, Quality and Style -
All in All 3 Bundled Packs



BLEACH / DYE / CUSTOMIZE
ALL-IN-ONE BUNDLE DEAL

AVAILABLE STYLES:
NATURAL BODY, NATURAL STRAIGHT, NATURAL CRYSTAL DEEP,
NATURAL PASSION WAVE, NATURAL ROYAL JERRY

AVAILABLE LENGTH:
10", 12", 14"/ 14", 16", 18"
NATURAL BODY & NATURAL STRAIGHT ONLY : 12", 14", 16"/ 18", 20", 22"

AVAILABLE COLORS:
NATURAL BLACK, NATURAL BROWN

X-Pression
Twisted Up
100% PREMIUM SYNTHETIC FIBER
JUNGLE STYLES



JUNGLE LOOKS PRE-STYLED WITH THE LEGENDARY X-PRESSION PRE-STRETCHED & LONG-LASTING WATERWAVE FRO TWIST

Give your customers exactly what they want – fast Jungle styles in braids and twists pre-styled with the legendary X-Pression® Pre-Stretched and Long-lasting Twisted Up® Waterwave Fro Twist!

COLOR SHOWN : DRAGON FRUIT

18 STRANDS

COLOR SHOWN : DRAGON FRUIT
STYLE SHOWN : BUTTERFLY JUNGLE BOX BRAID 20"

12 STRANDS

COLOR SHOWN : 2T1B/425

18 STRANDS

COLOR SHOWN : 2T1B/30

18 STRANDS

BUTTERFLY JUNGLE SENEGAL TWIST 12"

COLOR SHOWN : PRISM

12 STRANDS

X-Pression PRE-STRETCHED
Twisted Up WATERWAVE FRO TWIST 22" 2X

BUTTERFLY JUNGLE BOX BRAID 12" 2X **NEW**

BUTTERFLY JUNGLE BOX BRAID 20" / 24" **NEW**

BUTTERFLY JUNGLE ROSE BRAID 18" 2X

BUTTERFLY JUNGLE SENEGAL TWIST 12" 2X **NEW**

BUTTERFLY JUNGLE ISLAND SUMMER LOCS 18" **NEW**

AVAILABLE COLORS

- BUTTERFLY JUNGLE BOX BRAID 12" 2X : 1, 1B, 2, 4, 2T1B/27, 2T1B/30, MACCHIATO, DRAGON FRUIT
- BUTTERFLY JUNGLE BOX BRAID 20" : 1, 1B, 2, 4, 2T1B/27, 2T1B/30, MACCHIATO, DRAGON FRUIT
- BUTTERFLY JUNGLE BOX BRAID 24" : 1, 1B, 2, 4, 2T1B/27, 2T1B/30, MACCHIATO, DRAGON FRUIT
- BUTTERFLY JUNGLE ROSE BRAID 18" 2X : 1, 1B, 2, 4, 2T1B/27, 2T1B/30, 2T1B/350, 2T1B/425
- BUTTERFLY JUNGLE SENEGAL TWIST 12" 2X : 1, 1B, 2, 4, 2T1B/27, 2T1B/30, MACCHIATO, DRAGON FRUIT
- BUTTERFLY JUNGLE SEBEGAL TWIST 18" : 1, 1B, 2, 4, 2T1B/27, 2T1B/30, MACCHIATO, DRAGON FRUIT
- BUTTERFLY JUNGLE ISLAND SUMMER LOCS 18" : 1, 1B, 2, 4, 613, PRISM, MACCHIATO, DRAGON FRUIT

SPECIAL COLORS

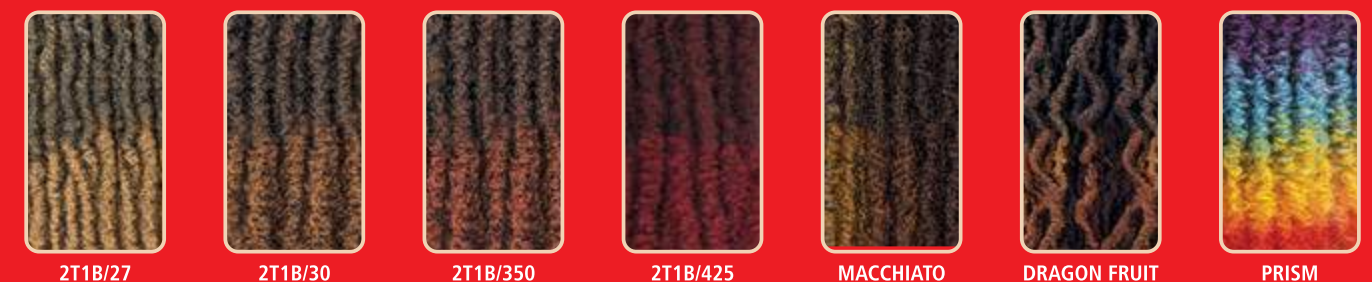

X-Pression® Twisted Up®

Customers can't get enough of crochet braids and curly looks, so we paired them together for new irresistible styles including the innovative Waterwave Fro Twist in Super Long length. Stock up today!

- Perfect match with Twisted Up Springy Afro Twist and Twisted Up Passion Twist
- Soft Texture & Lightweight
- Variety Of Colors
- Quick Long Lasting Protective Styles
- Nonflammable



COLOR SHOWN : 2T1B/30

12 STRANDS

BUTTERFLY LOCS & DISTRESSED LOCS STYLE



COLOR SHOWN : 2T1B/30

12 STRANDS

BUTTERFLY LOCS & DISTRESSED LOCS STYLE



COLOR SHOWN : 1B

PERFECT FOR PASSION TWISTS & BOMB TWISTS

CREATES BUTTERFLY LOCS & DISTRESSED LOCS



PRE-SEPARATED & PRE-FLUFFED



PERFECT FOR PASSION TWISTS & BOMB TWISTS

CREATES BUTTERFLY LOCS & DISTRESSED LOCS

LIGHTWEIGHT

100% Kanekalon



COLOR SHOWN : 2T1B/30



BONITA BOHO CRUSH LOCS 12"

BONITA BOHO CRUSH LOCS 20"

PASSION BOHO WATER CURL 20"

WATERWAVE FRO TWIST SUPER LONG 3X

AVAILABLE COLORS

BONITA BOHO CRUSH LOCS 12" : 1, 1B, 2, 4, 2T1B/27, 2T1B/30, 2T1B/425
 BONITA BOHO CRUSH LOCS 20" : 1, 1B, 2, 4, 2T1B/27, 2T1B/30, 2T1B/425
 PASSION BOHO WATER CURL 20" : 1, 1B, 2, 4, 51, 613, 2T1B/27, 2T1B/30, 2T1B/350, 2T1B/425
 WATERWAVE FRO TWIST SUPER LONG 3X : 1, 1B, 2, 4, 27, 30, 325, 51, 613, 2T1B/27, 2T1B/30, MACCHIATO, DRAGON FRUIT, BLUE, PURPLE, RED, HOT PINK,

SPECIAL COLORS





COLOR SHOWN : NATURAL BROWN

HH-VIRGIN STRAIGHT 24"



COLOR SHOWN : NATURAL BROWN

HH-VIRGIN STRAIGHT 26"



COLOR SHOWN : NATURAL BROWN

HH-VIRGIN BODY 22"

My[®]
TRESSES | **13" x 4"**
PREMIUM 100% UNPROCESSED HUMAN HAIR
LACE FRONTAL WIG
BLACK LABEL

For parting options, and a natural hairline that wearers will want to show off, get Mytresses Black Label 13x4 Lace Frontal Wig. It comes in sexy straight styles, and classic body waves in long lengths that women love.

- 100% Premium Unprocessed Human Hair
- Hand-Tied 13" x 4" Lace Frontal
- HD+ Transparent Lace
- Bleach/Dye/Customize
- 3 Pre-Attached Combs for a Secure Fit



AVAILABLE COLORS : NATURAL BLACK, NATURAL BROWN

10+ QUALITY GRADE
BLEACH / DYE / CUSTOMIZE

My
TRESSES
100% UNPROCESSED HUMAN HAIR

GOLD LABEL

Lace Front Wig



Wig season is here and Blowout textures and styles are always on-trend. These new Mytresses Gold Lace Front Wig, with ear-to-ear lace, blends the perfect amount of volume with natural textures.



COLOR SHOWN : NATURAL BLACK



COLOR SHOWN : NATURAL BROWN



HH-KINKY STRAIGHT 20" HH-LOOSE DEEP 20"

AVAILABLE COLORS : NATURAL BLACK, NATURAL BROWN

- 100% Unprocessed Human Hair
- 9+ Quality Grade Hair
- Natural Volume & Texture
- Salon-Inspired Natural Blowout Look
- Ear-to-Ear HD+ Transparent Lace
- Pre-Plucked, Hand-Tied Hairline and Parting Area
- Bleach / Dye / Customize

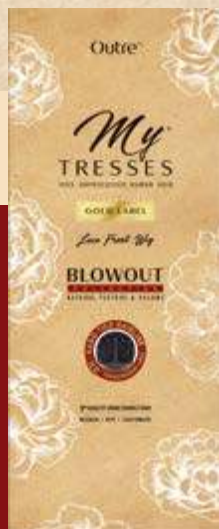

*Fab & Fly*TM
100% UNPROCESSED HUMAN HAIR



COLOR SHOWN : NATURAL BROWN

HH-Maysie is the new sassy short style from Fab & Fly. These beachy waves can be worn as-is for a chic, effortless look, or easily customized as desired.

- 100% Unprocessed Human Hair
- Breathable Mesh Cap
- Comfortable & Secure Fit
- Voluminous & Full
- Easy-to-Wear & Style
- Bleach & Dye Friendly



HH-MAYSIE

AVAILABLE COLORS : NATURAL BLACK, NATURAL BROWN



Bleach Dye Customize

- 100% Human Hair Blend
- 360 All Around Hand-Tied Lace Edges
- HD Lace Frontal
- Pre-Plucked Hairline with a Natural Shape
- Full Temple Coverage & Sideburn-to-Sideburn Hand-Tied Lace
- Pre-Attached Elastic Band for a Flat Fit

Outre®

100% HUMAN HAIR BLEND

360 | HAND-TIED
FRONTAL LACE WIG | LACE FRONTAL

If customers are looking for a wig that feels custom made, then Outre Human Hair Blend 360 Frontal Lace wigs are meant to be theirs. Maximina and Norvina have natural curvy hairlines with frontal lace areas that provide full 360, temple and sideburn-to-sideburn coverage for the most flawless fit!



COLOR SHOWN : DRST2/CHOCOLATE CARAMEL, DRFF GOLDEN AMBER, HAVANA BROWN (LEFT TO RIGHT)



NORVINA 13" X 4"



COLOR SHOWN : DRST2/CHOCOLATE CARAMEL, DRFF2/GINGER BROWN, DRST MAPLE BROWN (LEFT TO RIGHT)



MAXIMINA 13" X 6"



AVAILABLE COLORS :

NORVINA : 1, 1B, 2, 613, CHOCOLATE SWIRL, CINNAMON WINE, HAVANA BROWN, DR4/GOLDEN HONEY BLONDE, DRST2/CHOCOLATE CARAMEL, DRFF GOLDEN AMBER, DRFF2/GINGER BROWN

MAXIMINA : 1, 1B, 2, 613, HAVANA BROWN, DR4/GOLDEN HONEY BLONDE, DRST MAPLE BROWN, DRST2/CHOCOLATE CARAMEL, DRFF RED VELVET, DRFF GOLDEN AMBER, DRFF2/GINGER BROWN

SPECIAL COLORS

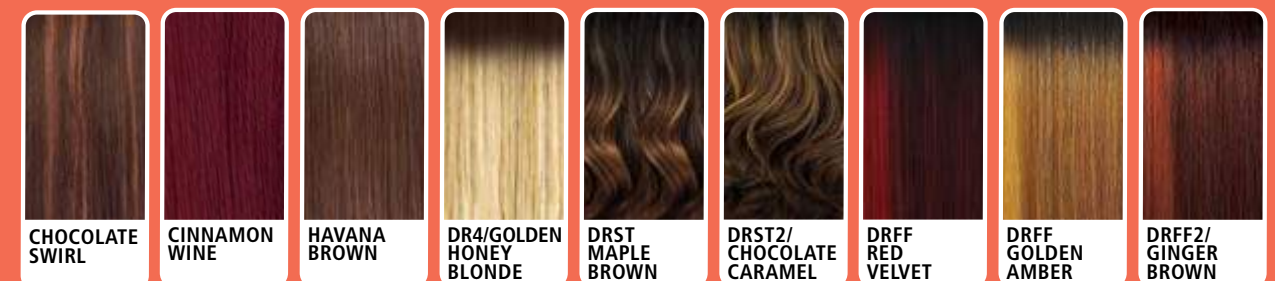

melted HAIRLINE®

LACE FRONT WIG

Seamless hairline for the realest illusion – Melted Hairline Ceidy lets you show off those edges! Go ahead and slick your hair back, tuck it behind your ear, and swoop the natural-looking baby hairs with the new Ceidy.

- Soft HD Transparent Lace
- 5" Deep Parting
- Completely Pre-Plucked Hairline & Sideburns
- Pre-Attached Wide Elastic Band for a Secure Fit
- Natural Baby Hairs
- Redesigned ComfortFit Ear Contour



COLOR SHOWN :
DR COPPER BROWN (TOP)
MACCHIATO (LEFT), DRFF GOLDEN AMBER (RIGHT)



CEIDY 16"

AVAILABLE COLORS :

- 1, 1B, 2, 613,
MACCHIATO, DR COPPER BROWN,
DR2/MAPLE BROWN,
DR2/CINNAMON WINE,
DR4/GOLDEN HONEY BLONDE,
DRFF GOLDEN AMBER

SPECIAL COLORS

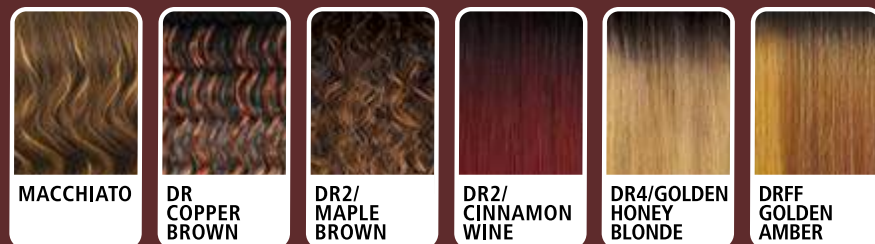

SleekLay®

LACE FRONT WIG Part

Outre SleekLay made crimps easy - no special hot tools needed for this trend! Your young customers will love Perla's straight, sleek top and long, cascading crimps that's coupled with a flat, ultra realistic lace part.

- Wider Hand-Tied Lace Part
- Extra Hand-Tied Lace Edges
- Pre-plucked Hairline
- Natural Baby Hairs
- Hump-less, Laid finish
- Heat-Friendly



COLOR SHOWN :
BLACK CHERRY MOUSSE (TOP)
DR2/HAZELNUT (BOTTOM)



PERLA 22"

AVAILABLE COLORS :

- 1, 1B, 2, 613,
CHOCOLATE COVERED HONEY,
BLACK CHERRY MOUSSE,
DR2/HAZELNUT,
DR4/GOLDEN HONEY MELT,
DR4/HONEY GINGER,
DRFF2/CINNAMON SPICE

SPECIAL COLORS



Lace front™

LACE FRONT WIG

Avianna features flattering layers, romantic body curls. Introducing gorgeous new styles with a variety of salon-quality color options. There's a style for every woman looking for sophisticated style from the brand they trust, Avianna is the best choice on the shelf.

- Selection of Trendy Colors
- Breathable, Comfortable Cap
- Natural Baby Hair
- Premium Synthetic Fibers



COLOR SHOWN :
3DRFF CAJUN SPICE (TOP)
STRAWBERRY BLONDE (BOTTOM)



COLOR SHOWN :
UC BRUNETTE HONEY MELT (TOP)
UC GINGER BROWN (BOTTOM)



COLOR SHOWN :
1B (LEFT)
DR JAVA FROST (RIGHT)



ELODIE 12" NATURAL BABY HAIRS

AVIANNA 26" PRE-PLUCKED LACE PARTING NATURAL BABY HAIRS

LISSARA 36" PRE-PLUCKED LACE PARTING NATURAL BABY HAIRS

AVAILABLE COLORS :

ELODIE : 1, 1B, 2, 613, STRAWBERRY BLONDE, DR RED VELVET, DR2/GINGER BROWN, DRST DRAGON FRUIT, DRST MAPLE BROWN, DRFF GOLDEN AMBER, 3DRFF CAJUN SPICE

AVIANNA : 1, 1B, 2, 613, MAPLE BROWN, UC BRUNETTE HONEY MELT, UC GINGER BROWN, DR CHOCOLATE CREAM, DR4/GOLDEN HONEY BLONDE, DRFF GOLDEN AMBER, DRFF RED VELVET

LISSARA : 1, 1B, 2, GINGER BROWN, MAPLE BROWN, DR JAVA FROST, DR2/CINNAMON WINE, DR4/GOLDEN HONEY BLONDE, DRFF GOLDEN AMBER, 3DRFF CAJUN SPICE

SPECIAL COLORS

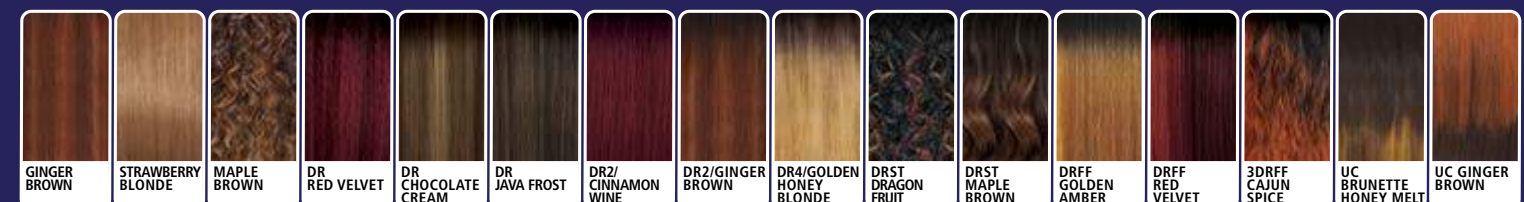

Lace front™

LACE FRONT WIG

These new styles from Lacefront feature salon-inspired colors, and subtle textures for women that prefer hair that looks like their own. Explore these styles in soft body curls or bouncy curls.

- **Breathable, Comfortable Cap**
- **Salon-Inspired Colors**
- **Natural Baby Hair**
- **Premium Synthetic Fibers**



COLOR SHOWN :
DRFF HONEY BROWN (TOP)
DRFF BLACK CHERRY (BOTTOM)



COLOR SHOWN :
DRFF HONEY BROWN (TOP)
1B (BOTTOM)



COLOR SHOWN :
3DRFF VANILLA CAPPUCCINO (LEFT)
DRFF GINGER COCO BROWN (RIGHT)



AMADIO 20" NATURAL BABY HAIRS

CAPRICE 16" NATURAL BABY HAIRS

SEPHINA 28" NATURAL BABY HAIRS

AVAILABLE COLORS :

- AMADIO** : 1, 1B, 2, CHOCOLATE, GOLDEN AMBER, DRFF BLACK CHERRY, DRFF HONEY BROWN, DRFF GINGER COCO BROWN, DRFF2/BUTTERSCOTCH, DRFF2/CINNAMON SPICE
- CAPRICE** : 1, 1B, 2, CHOCOLATE FROST, DR BLACK CHERRY, DR2/CINNAMON SPICE, DR2/GOLDEN HONEY BLONDE, DR2/HAZELNUT, DRFF HONEY BROWN
- SEPHINA** : 1, 1B, 2, 613, CHOCOLATE, DR2/CINNAMON SPICE, DR4/FAIRY BLONDE, DR4/HONEY GINGER, DRFF BLACK CHERRY, DRFF GINGER COCO BROWN, 3DRFF VANILLA CAPPUCCINO

SPECIAL COLORS





Ready, set, go! Our easy-to-wear, hand-tied lace part construction is now available with even more new style options. Meet Colby, Roxanna, Adana and Adalia - classic, soft waves available in short and medium lengths.

- Pre-Plucked & Hand-Tied Lace
- Beginner-Friendly Construction
- Breathable Mesh Cap
- Pre-Attached Elastic Band
- Premium Synthetic Fibers



ROXANNA 12"

COLBY 12"

ADANA 16"

ADALIA 21"

AVAILABLE COLORS :

ROXANNA : 1, 1B, 2, 613, CREAM SODA, GINGER BROWN, DR CHOCOLATE CREAM, DR2/MAPLE BROWN, DRFF GOLDEN AMBER, DRFF RED VELVET

COLBY : 1, 1B, 2, 613, GINGER BROWN, 430/PEEKA 3527, 425/PEEKA RED99J, DRFF GOLDEN AMBER

ADANA : 1, 1B, 2, 613, DR GINGER BROWN, DR2/CHOCOLATE SWIRL, DR4/GOLDEN HONEY BLONDE, DR4/HONEY BROWN, DRFF RED VELVET

ADALIA : 1, 1B, 2, 613, DR GINGER BROWN, DR2/CHOCOLATE SWIRL, DR4/GOLDEN HONEY BLONDE, DR4/HONEY BROWN, DRFF RED VELVET

SPECIAL COLORS

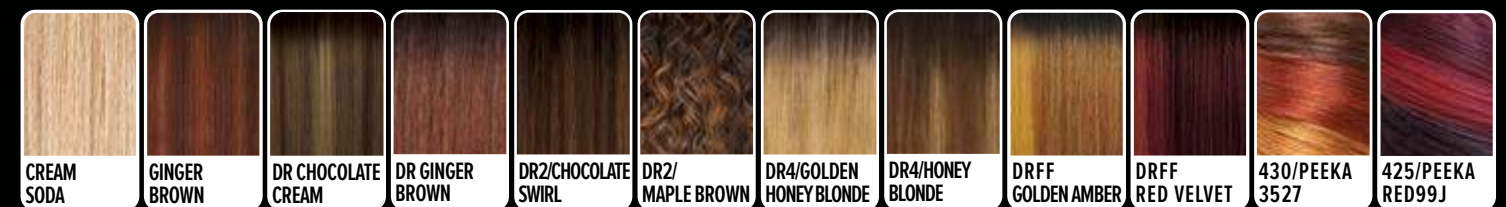



There's no such thing as too many new classic styles or textured options! This beginner-friendly wig has added new textured style options. Going from classic bob styles to waist-length tresses to a retro-glam style has never been easier with The Daily Wig!



BECCA 12"

JAMELIA 26"

RINA 14"

SHALEESE 14"

AVAILABLE COLORS :

BECCA, JAMELIA, RINA, SHALEESE : 1, 1B, 2, DR2/CHOCOLATE SWIRL, DR2/GOLDEN COPPER, DR4/GINGER BROWN, DR4/HONEY BROWN, DR4/MUSHROOM BLONDE, DRFF RED VELVET

SPECIAL COLORS



- Soft, Natural Textures
- Pre-Plucked & Hand-Tied Lace
- Beginner-Friendly Construction
- Breathable Mesh Cap
- Premium Synthetic Fibers

Big Beautiful Hair

LEAVE OUT WIG

The new Big Beautiful Hair Leave Out Wig lets wearers blend their own hair in with the unit for an undetectable hairline and part. And since no two women are the same, we've added new styles so they can find the perfect wig to match their own unique hair.



COLOR SHOWN : DR DRAGON FRUIT (LEFT), NATURAL BLACK (RIGHT),



COLOR SHOWN : NATURAL BLACK (LEFT), DR CHAI LATTE (RIGHT)



COILY FRO 14"

CURLY TWIST 14"

AVAILABLE COLORS :

COILY FRO 14" : JET BLACK, NATURAL BLACK, NATURAL BROWN, CHOCOLATE BROWN, DR1B/2T3027, DR CHAI LATTE, DR DRAGON FRUIT, DR4/2T27613

CURLY TWIST 14" : JET BLACK, NATURAL BLACK, NATURAL BROWN, CHOCOLATE BROWN, DR1B/2T3027, DR CHAI LATTE, DR DRAGON FRUIT, DR4/2T27613

SPECIAL COLORS



- Human Hair Blend with Natural Luster
- Thin, Hidden Weft with Hand-Tied Edges
- Narrower U-Part Opening for Less Leave Out
- Reveals Your Own Part for a Natural Look
- Shiftable - Place the Part Anywhere
- Clips & Combs for Security
- Heat-Styling Friendly
- Bacteria-Resistant Wig Cap

Big Beautiful Hair

LEAVE OUT WIG

Big Beautiful Hair is here with more gorgeous styles in curls and textures that naturalistas love on an easy-to-style u-part unit. These wigs come in blendable coils, curls and textures to create an unbelievably realistic finished look.



COLOR SHOWN : NATURAL BLACK (TOP), NATURAL BLACK (BOTTOM)



AFRO CURLS 16"

AVAILABLE COLORS :

AFRO CURLS 16", DOMINICAN BLOWOUT 22", PASSION COILS 20" :
JET BLACK, NATURAL BLACK, NATURAL BROWN, CHOCOLATE BROWN, DR CHAI LATTE,
DR DRAGON FRUIT, DR1B/2T3027, DR4/2T27613



COLOR SHOWN : NATURAL BLACK (TOP), NATURAL BLACK (BOTTOM)



DOMINICAN BLOWOUT 22"



COLOR SHOWN : NATURAL BLACK (TOP), NATURAL BLACK (BOTTOM)



PASSION COILS 20"

SPECIAL COLORS

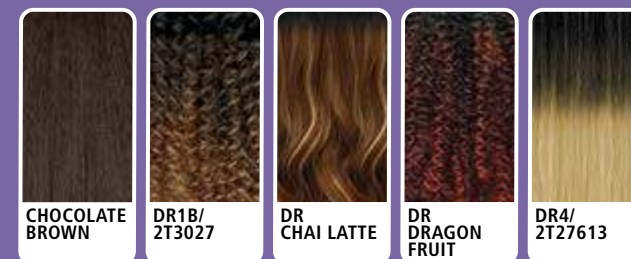

- Human Hair Blend with Natural Luster
- Thin, Hidden Weft with Hand-Tied Edges
- Narrower U-Part Opening for Less Leave Out
- Reveals Your Own Part for a Natural Look
- Shiftable - Place the Part Anywhere
- Clips & Combs for Security
- Heat-Styling Friendly
- Bacteria-Resistant Cap



wigpop™

SYNTHETIC FULL WIG

Meet Gavina, a cute yet trendy ready-to-wear wig. WIGPOP has got all styles that fit every lifestyle and budget.

- 100% Synthetic Fiber
- Range of Trendy Colors & Styles
- Great Value
- Ready to Wear & Go
- Heat-Styling Friendly



COLOR SHOWN : DR RED VELVET



GAVINA

AVAILABLE COLORS :

1, 1B, 2, 613, CHOCOLATE SWIRL, GINGER BROWN, DR COPPER ORANGE, DR RED VELVET, DR2/CREAMY TOFFEE, DR2/GOLDEN AMBER, DR4/GOLDEN HONEY BLONDE

SPECIAL COLORS

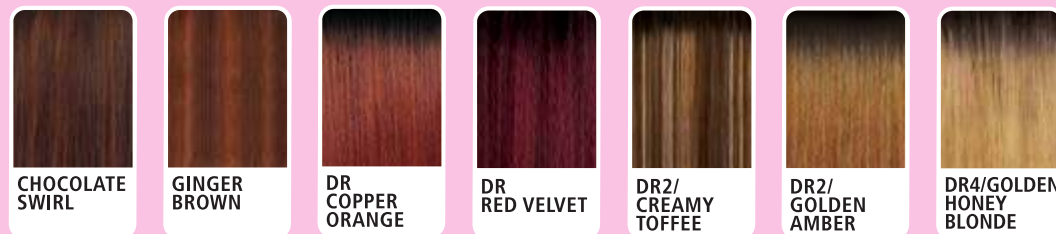

Pretty Quick™

PREMIUM SYNTHETIC FIBER

PONY WRAP PONY

Meet a new twist on box braids. The Butterfly Jungle Wavy Box Braid ponytail is a fresh take on a classic style. It comes in 2 long 16" and 24" options with waves for a new style in a snap. With Pretty Quick, there is always something different to discover.



BUTTERFLY JUNGLE WAVY BOX BRAID 24"

BUTTERFLY JUNGLE WAVY BOX BRAID 16"

AVAILABLE COLORS :
1, 1B

- Great for High & Low Ponytails/Buns
- Salon Style Wrap Ponytail
- Lightweight with a Bulk-Free Ponytail Base

- Quick and Easy Styling
- Soft Feel & Natural Luster
- Made with Premium Synthetic Fiber



COLOR SHOWN : 1B (TOP),
DR2/GINGER BROWN (BOTTOM)



COLOR SHOWN : DR2/GOLDEN AMBER (TOP),
1B, DR2/GOLDEN AMBER (BOTTOM LEFT TO RIGHT)



COLOR SHOWN : DR PAPRIKA SPICE (TOP),
DR HONEY AUBURN, 1B (BOTTOM LEFT TO RIGHT)



COLOR SHOWN : DR2/HONEY BROWN (TOP),
1B, DR GINGER TOFFEE (BOTTOM LEFT TO RIGHT)

converti-capTM
PREMIUM SYNTHETIC FIBER



With a texture that blends easily on the versatile Converti-Cap Wig, Afro Queen, Hollywood Waves, Luscious Angel, and Sassy Belle are products that provide limitless styling options. These units come in a variety of colors to match your customers' hair, style and mood.

- *Limitless styling possibilities*
- *Reveal your own hairline for a realistic look*
- *Breathable and flexible cap that lays flat*
- *Adjustable drawstring for a custom fit*
- *Easy-to-Blend Textures*
- *Premium Synthetic Fibers*



AFRO QUEEN

HOLLYWOOD WAVES

LUSCIOUS ANGEL

SASSY BELLE

AVAILABLE COLORS

AFRO QUEEN :
1, 1B, 2, DR CHOCOLATE SWIRL,
DR2/CINNAMON WINE,
DR2/GINGER BROWN

HOLLYWOOD WAVES :
1, 1B, 2, DR CHOCOLATE SWIRL,
DR JAVA FROST, DR RED VELVET,
DR2/CREAMY TOFFEE,
DR2/GINGER BROWN,
DR2/GOLDEN AMBER,
DR2/GOLDEN HONEY BLONE

LUSCIOUS ANGEL :
1, 1B, 2, DR GINGER TOFFEE,
DR HONEY AUBURN,
DR PAPRIKA SPICE, DR RED VELVET,
DR2/CHOCOLATE SWIRL,
DR2/HONEY BROWN,
DR4/GOLDEN HONEY BLONE

SASSY BELLE :
1, 1B, 2, DR CHAI LATTE,
DR GINGER TOFFEE,
DR RED VELVET,
DR2/CHOCOLATE SWIRL,
DR2/HONEY BROWN,
DR4/GOLDEN HONEY BLONDE

SPECIAL COLORS

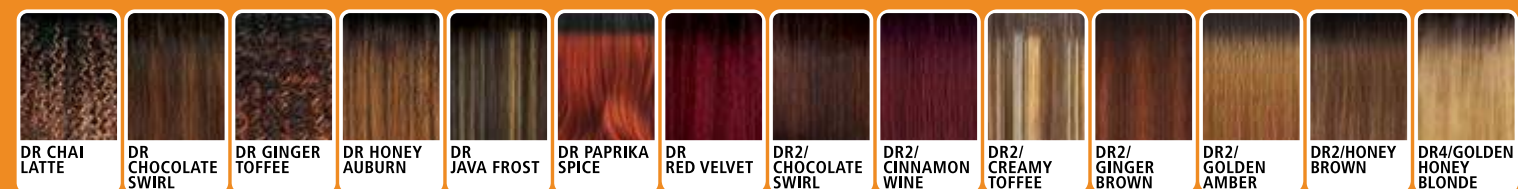



COLOR SHOWN : DRTD WALNUT (TOP),
DRTD WALNUT TOFFEE, 1B (BOTTOM LEFT TO RIGHT)



COLOR SHOWN : DR2/HONEY BROWN (TOP),
DX MISTY SMOKE GRAY, 1B (BOTTOM LEFT TO RIGHT)



COLOR SHOWN : DR2/HAZELNUT (TOP),
1B, DR2/HAZELNUT (BOTTOM LEFT TO RIGHT)



COLOR SHOWN : DR CHOCOLATE CREAM (TOP),
DR CHOCOLATE CREAM, 1B (BOTTOM LEFT TO RIGHT)

converti-capTM
PREMIUM SYNTHETIC FIBER



Converti-Cap is back with all new styles to satisfy the girls that love volume, natural textures, curls, swirls, and waves. Get this versatile unit in everyday lengths, colors and styles to keep your shoppers coming back again and again!

- Limitless styling possibilities
- Reveal your own hairline for a realistic look
- Breathable and flexible cap that lays flat
- Adjustable drawstring for a custom fit
- Easy-to-Blend Textures
- Premium Synthetic Fibers



TWIST & TURN

BLOOMIN' LOVE

WAVY MOOD

DREAMY BOUNCE

AVAILABLE COLORS

TWIST & TURN :

1, 1B, 2, DR CHERRY CRUSH,
DR2/GINGER BROWN,
DR2/GOLDEN AMBER,
DRST DRAGON FRUIT,
DRST GINGER PLUM,
DRST MAPLE BROWN,
DRTD WALNUT TOFFEE

BLOOMIN' LOVE :

1, 1B, 2, CHOCOLATE FROST,
DR BLACK CHERRY,
DR2/CINNAMON SPICE,
DR2/GOLDEN HONEY BLONDE,
DR2/HAZELNUT, DR2/HONEY BROWN,
DX MISTY SMOKE GRAY,
DX POLAR GRAY, HT MIDNIGHT GRAY

WAVY MOOD :

1, 1B, 2, CHOCOLATE FROST,
DR BLACK CHERRY,
DR2/CINNAMON SPICE,
DR2/GOLDEN HONEY BLONDE,
DR2/HAZELNUT, DR2/HONEY BROWN

DREAMY BOUNCE :

1, 1B, 2, DR CHOCOLATE CREAM,
DR CHOCOLATE SWIRL,
DR JAVA FROST, DR RED VELVET,
DR2/GINGER BROWN,
DR2/GOLDEN AMBER,
DR2/GOLDEN HONEY BLONDE

SPECIAL COLORS



Outre®

HIGH-DEMAND HOLIDAY STYLES WITH THE CLASSIC OUTRE'S HUMAN HAIR YAKI

VELVET®
REMI

mylk™

GEM™

PNY™
Premium New Yaki

SASHA™

Premium
New
Yaki™

premium
purple
pack®



Outre®

BEAUTIFUL HAIR FOR ALL

OUTRE.COM

Copyright © 2020 Outre Beauty Co., Ltd. All rights reserved.

