

MARCH 2022

# Outre®



85 Oxford Drive,  
Moonachie, NJ 07074  
USA

Outre®

## NEW LONGER LENGTHS MADE TO LAST

STYLE SHOWN: MYTRESSES GOLD LACE FRONT WIG  
HH-BODY WAVE 28", HH-NATURAL STRAIGHT 34"  
COLOR SHOWN: NATURAL BROWN



# IN THIS ISSUE

Mytresses Gold Label's Body Wave and Straight styles now come in 28" and 34" options. Offer your customers long-lasting looks in longer lengths that are made to bleach, dye, and customize.

|  |   |   |  |
|--|---|---|--|
| <b>HH-U-PART WIG</b><br>03<br>HH-NATURAL AFRO<br>                          | <b>HH-LACE WIG</b><br>04<br>HH-ARABELLA<br>HH-AVIVA<br>HH-CHARMAINE<br>HH-HARLOW<br>                               | <b>HH-LACE WIG</b><br>06<br>HH-BODY WAVE 28"<br>HH-BODY WAVE 34"<br>HH-NATURAL STRAIGHT 28"<br>HH-NATURAL STRAIGHT 34"<br> | <b>HH-FULL WIG</b><br>08<br>HH-DALLAS<br>                         |
| <b>HH-LACE PART WIG</b><br>09<br>HH-W&W NATURAL DEEP 12"<br>               | <b>HH-FULL WIG</b><br>10<br>HH-W&W NATURAL CURLY 18"<br>HH-W&W NATURAL CURLY 20"<br>HH-W&W NATURAL WAVE 20"<br>    | <b>HH-FULL WIG</b><br>12<br>HH-THALYA<br>HH-ROSABELLA<br>  | <b>HH-FULL WIG</b><br>13<br>HH-SOFINA<br>                         |
| <b>LACE WIG</b><br>14<br>13X6 EVERETTE<br>13X6 BEXLEY<br>13X4 LISSIE<br> | <b>LACE WIG</b><br>16<br>LAURENCE<br>MIABELLA<br>KALLARA<br>   | <b>LACE WIG</b><br>18<br>SILVANA<br>   | <b>LACE WIG</b><br>19<br>TAYTEN<br>                             |
| <b>LACE WIG</b><br>20<br>CHRISTA<br>EDWINA<br>                           | <b>LACE WIG</b><br>21<br>EVERY7<br>  | <b>FULL WIG</b><br>22<br>AGATHA<br>HONEY<br>   | <b>CONVERTI-CAP</b><br>23<br>SPARKLING BELLE<br>CURVY BELLA<br> |
| <b>PONYTAIL</b><br>24<br>AURYN<br>ANNORA<br>                             | <b>PONYTAIL</b><br>26<br>AILANI, DAYANA<br>ELU, ELVITA<br>INES, MAHINA<br>SAANA, TAJI<br>W&W-DEEP TWIST CURL<br> | <b>BRAID</b><br>30<br>PASSION BUTTERFLY CURL 14" 3X<br>  | <b>BRAID</b><br>31<br>BUTTERFLY LOC'S SWEET 8" 2X<br>           |



**My**  
TRESSES  
100% UNPROCESSED HUMAN HAIR

GOLD LABEL

LEAVE OUT WIG

9+ QUALITY GRADE BUNDLE HAIR  
BLEACH / DYE / CUSTOMIZE

Made to blend beautifully,  
this kinky-curly U-part wig looks  
unbelievably realistic.



\*\* USE PERM RODS TO CURL & BLEND YOUR HAIR.

COLOR SHOWN : NATURAL BROWN

## HH-NATURAL AFRO



SIDE BACK

- 100% Unprocessed Human Hair
- Reveals Your Own Part for a Natural Look
- Narrower U-Part Opening for Less Leave Out
- Shiftable - Place the Part Anywhere
- Clips & Combs for Security
- Color & Customize
- Soft, Natural Luster
- Bacteria-Resistant Wig Cap



AVAILABLE COLORS :  
NATURAL BLACK, NATURAL BROWN



# My<sup>®</sup> TRESSES

100% UNPROCESSED HUMAN HAIR

GOLD LABEL

## Lace Front Wig

**9+ QUALITY GRADE BUNDLE HAIR**  
BLEACH / DYE / CUSTOMIZE

Customize HH-Arabella's soft crimp waves endless ways. This wig has 100% unprocessed human hair that can be bleached, dyed or worn as-is.

High-grade bundles meets short and chic style with this new HH-Aviva unit.

Keep HH-Charmaine sleek and straight, or add curls and colors with this customizable unit.

Fall in love with HH-Harlow, the new Mytresses Gold unit featuring romantic body waves made with 100% unprocessed human hair.



*Soft Crimp Wave*  
STYLE

COLOR SHOWN : NATURAL BLACK

**12"**



SIDE

BACK

**14"**



SIDE

BACK

COLOR SHOWN : NATURAL BROWN

**18"**



SIDE

BACK

COLOR SHOWN : NATURAL BLACK

**22"**



SIDE

BACK

COLOR SHOWN : NATURAL BLACK



- Bleach / Dye / Customize
- 100% Unprocessed Human Hair
- 9+ Quality Grade
- Fuller Density
- Natural Luster
- Long-Lasting Bundle Hair

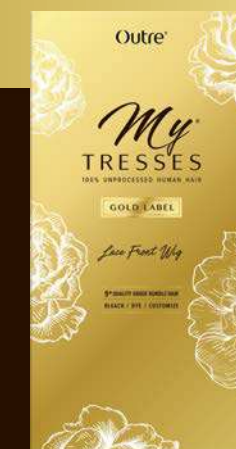

AVAILABLE COLORS : NATURAL BLACK, NATURAL BROWN

AVAILABLE COLORS : NATURAL BLACK, NATURAL BROWN





**My<sup>®</sup>**  
**TRESSES**  
100% UNPROCESSED HUMAN HAIR

**GOLD LABEL**

*Lace Front Wig*

**9+ QUALITY GRADE BUNDLE HAIR**  
**BLEACH / DYE / CUSTOMIZE**

These new wigs featuring 28" and 34" of beautiful body waves are made of healthy, high-quality bundle hair.

Hip-length, high-grade bundle hair wigs are here! Get our natural straight style in new 28" and 34" options.



COLOR SHOWN : NATURAL BROWN

COLOR SHOWN : NATURAL BROWN

COLOR SHOWN : NATURAL BROWN

COLOR SHOWN : NATURAL BROWN

**HH-BODY WAVE 28"**

**HH-BODY WAVE 34"**

**HH-NATURAL STRAIGHT 28"**

**HH-NATURAL STRAIGHT 34"**



- Bleach / Dye / Customize
- 100% Unprocessed Human Hair
- New Longer Lengths
- 9 Plus Quality Grade
- Fuller Density & Natural Luster
- Long-Lasting Bundle Hair

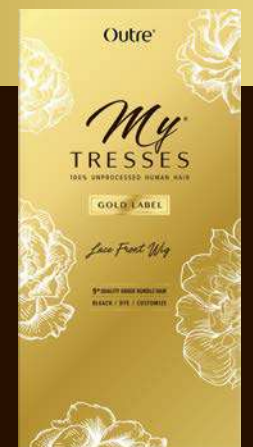

AVAILABLE COLORS : NATURAL BLACK, NATURAL BROWN

AVAILABLE COLORS : NATURAL BLACK, NATURAL BROWN



premium  
**DUBY**<sup>®</sup>  
DIAMOND  
100% HUMAN HAIR

LACE FRONT WIG

HH-Dallas features salon-inspired colors with a sophisticated cut.



COLOR SHOWN : DRB 4/HAZELNUT HONEY(RIGHT), DRB 1B/CHOCOLATE SWIRL(LEFT)

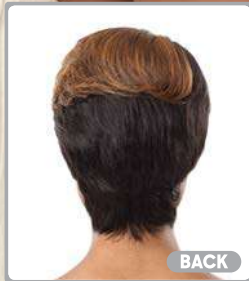

HH-DALLAS

- 100% Human Hair
- Healthy, Natural Luster
- 4" Hand-Tied & Pre-Plucked Part
- Lace Edges for Natural Hairline
- Variety of Color Options

SPECIAL COLORS

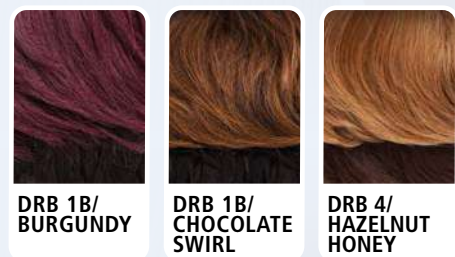

AVAILABLE COLORS:  
1, 1B, 2, DRB 1B/BURGUNDY,  
DRB 1B/CHOCOLATE SWIRL,  
DRB 4/HAZELNUT HONEY



COLOR SHOWN : NATURAL BROWN



100% UNPROCESSED  
HUMAN HAIR  
LACE PART WIG

Wet & Wavy meets customization and an easy-to-wear construction with this new lace part unit from The Daily Wig. Stock up on the fan-favorite, "pop on and go" wig in Wet & Wavy Natural Deep 12".



HH-W&W NATURAL DEEP 12"



AVAILABLE COLORS:  
NATURAL BLACK, NATURAL BROWN

- 100% Unprocessed Human Hair
- Hand-Tied Deep Lace Part
- Bleach & Dye Friendly
- Breathable Mesh Cap
- Voluminous & Full
- Elastic Band for Secure Fit







# My<sup>®</sup> TRESSES

100% UNPROCESSED HUMAN HAIR

PURPLE LABEL

FULL WIG

BLEACH / DYE / CUSTOMIZE

For the girls that crave waves and customization, MyTresses is the perfect pick!



AVAILABLE COLORS :  
NATURAL BLACK, NATURAL BROWN

HH - W&W NATURAL CURLY 18"

HH - W&W NATURAL CURLY 20"

HH - W&W NATURAL WAVE 20"



- 100% Unprocessed Human Hair
- Bleach, Color & Customize
- Soft, Natural Luster
- Easy to Style & Maintain



# My TRESSES

100% UNPROCESSED HUMAN HAIR

PURPLE LABEL

FULL WIG

BLEACH / DYE / CUSTOMIZE

Bangs are back and high-quality bundle hair is always in! HH-Thalya brings them together in one customizable unit.

HH-Rosabella is an easy, everyday style featuring soft waves with a flattering bang.

- 100% Unprocessed Human Hair
- Bleach, Color & Customize
- Soft, Natural Luster
- Easy to Style & Maintain



AVAILABLE COLORS :  
NATURAL BLACK, NATURAL BROWN



COLOR SHOWN : NATURAL BROWN

COLOR SHOWN : NATURAL BROWN

HH - THALYA 20"

HH - ROSABELLA 16"



SIDE

BACK



SIDE

BACK

# Fab & Fly™

100% HUMAN HAIR

## color queen

Check out these lush curls on top, finger waves on the sides and colors that will make shoppers stop in their tracks!

- Bleach
- Dye
- Customize



SIDE

BACK

COLOR SHOWN : DX GOLD RUSH (MAIN), NATURAL BROWN, DR SANDY BLONDE (BOTTOM LEFT TO RIGHT)



HH-SOFINA

SPECIAL COLORS



DR SANDY BLONDE

DX GOLD RUSH

DX CHERRY ROUGE

DX MIDNIGHT BLUE

DX MIDNIGHT PURPLE

DX STONE GRAY

AVAILABLE COLORS :  
NATURAL BLACK, NATURAL BROWN, DR SANDY BLONDE, DX GOLD RUSH,  
DX CHERRY ROUGE, DX MIDNIGHT BLUE, DX MIDNIGHT PURPLE, DX STONE GRAY

- 100% Human Hair
- Breathable Mesh Cap
- Comfortable & Secure Fit
- Voluminous & Full
- Easy-to-Wear & Style





# PERFECT HAIRLINE™

FULLY HAND-TIED LACE WIG

With a 13"x4" frontal lace area, this short and sassy Lissie wig lets the wearer pick their part.

Lace Frontal, Perfect Hairline 13x6's newest straight and curly styles feature plenty of lace, length, and premium color options!

- Fully Hand-Tied 13" x 4", 13" x 6" Frontal
- Ear-to-Ear Soft HD Transparent Lace
- Natural Baby Hairs
- Comes with Pre-Attached Elastic Band
- Pre-Plucked Hairline
- Heat Styling Friendly



COLOR SHOWN :  
DR CHERRY CRUSH (MAIN)  
DR JAVA FROST, 1B (BOTTOM LEFT TO RIGHT)



**LISSIE 13" X 4" 12"**



COLOR SHOWN :  
DR2/BUTTERED PECAN (MAIN)  
DR4/GOLDEN HONEY BLONDE, DRFF2/GINGER BROWN  
(BOTTOM LEFT TO RIGHT)



**EVERETTE 13" X 6" 26"**



COLOR SHOWN :  
DRFF2/GINGER BROWN (MAIN)  
27, 1B (BOTTOM LEFT TO RIGHT)



**BEXLEY 13" X 6" 28"**

AVAILABLE COLORS :

**LISSIE** : 1, 1B, 2, 613, DR CHERRY CRUSH, DR CHOCOLATE SWIRL, DR JAVA FROST, DR4/GOLDEN HONEY BLONDE, 3DRFF CAJUN SPICE

**EVERETTE** : 1, 1B, 2, 613, DR CHOCOLATE SWIRL, DR2/BUTTERED PECAN, DR4/SANDY BLONDE, DR4/GOLDEN HONEY BLONDE, DRFF RED VELVET, DRFF2/GINGER BROWN, DRFF4/BUTTERED TOAST

**BEXLEY** : 1, 1B, 2, 27, 613, CHOCOLATE SWIRL, CINNAMON WINE, DR RED VELVET, DR4/GOLDEN HONEY BLONDE, DRFF GOLDEN AMBER, DRFF2/GINGER BROWN, DRFF4/BUTTERED TOAST

## SPECIAL COLORS





# melted HAIRLINE®

LACE FRONT WIG

Laurence offers a classic, glamorous style paired with the Frontal Effect HD Lace from Melted Hairline.

Meet Miabella and Kallara, the new curly styles with a phenomenal, natural-looking hairline in a variety of stunning colors.

- Soft HD Transparent Lace
- Pre-Plucked Hairline & Sideburns
- Pre-Attached Wide Elastic Band for a Secure Fit
- Redesigned ComfortFit Ear Contour
- Salon-Inspired Colors
- Natural Baby Hairs



COLOR SHOWN :  
DR4/FROSTED HONEY BROWN (MAIN)  
DR2/CINNAMON WINE, DR4/GOLDEN HONEY BLONDE  
(BOTTOM LEFT TO RIGHT)



**LAURENCE 14"**



COLOR SHOWN :  
DR CHOCOLATE SWIRL (MAIN)  
DR2/CREAMY TOFFEE, DR COPPER BROWN  
(BOTTOM LEFT TO RIGHT)



**MIABELLA 22"**



COLOR SHOWN :  
DRFF2/GINGER BROWN (MAIN)  
1B, CAMEL (BOTTOM LEFT TO RIGHT)



**KALLARA 34"**

AVAILABLE COLORS :

**LAURENCE** : 1, 1B, 2, 613, DR CHOCOLATE SWIRL, DR2/CINNAMON WINE, DR4/FROSTED HONEY BROWN, DR4/GOLDEN HONEY BLONDE, DRFF GOLDEN AMBER, DRFF2/GINGER BROWN

**MIABELLA** : 1, 1B, 2, 613, DR CHOCOLATE SWIRL, DR COPPER BROWN, DR JAVA FROST, DR2/CREAMY TOFFEE, DR4/GOLDEN HONEY BLONDE, DRFF GOLDEN AMBER, DRFF RED VELVET

**KALLARA** : 1, 1B, 2, 613, CAMEL, DR CHOCOLATE SWIRL, DR JAVA FROST, DR4/GOLDEN HONEY BLONDE, DRFF GOLDEN AMBER, DRFF RED VELVET, DRFF2/GINGER BROWN

SPECIAL COLORS

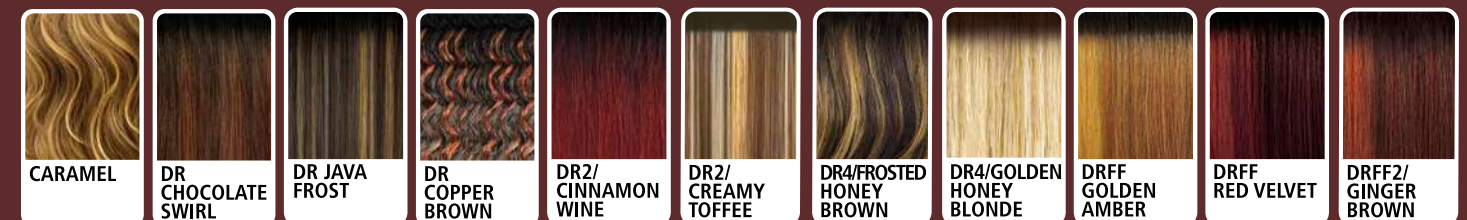



# Outre®

## LACE FRONT DELUXE

PREMIUM SYNTHETIC FIBER

Soft crimps, blunt bob and additional lace! This unit features 2 trends in one and more lace at the top, front hairline to create a flatter, more natural finish.

- Ear-to-Ear HD Transparent Lace
- Deeper Pre-Plucked, Hand-Tied Lace Edges
- 5" Deep Lace Parting
- Natural Baby Hairs
- Heat Resistant



COLOR SHOWN :  
DRFF GINGER COCO BROWN (MAIN)  
DRP PASSION ROSE (RIGHT)

## SILVANA 12"

AVAILABLE COLORS :

- 1, 1B, 2, 613,
- CHOCOLATE SWIRL,
- DR2/GOLDEN HONEY BLONDE,
- DRFF GINGER COCO BROWN,
- DRFF HONEY BROWN,
- DRFF2/CINNAMON SPICE,
- DRP PASSION ROSE



### SPECIAL COLORS

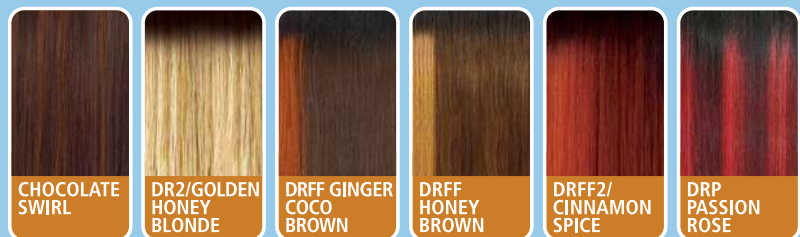

# COLOR BOMB™

PREMIUM SYNTHETIC FIBERS

Take your pick of peekaboo colors with this beautiful bob featuring a surprising pop of color.

- Exclusive Salon-Designed Shades
- Pre-Plucked HD Lace
- Natural Baby Hair
- Premium Synthetic Fibers
- Selfie-Worthy Styles

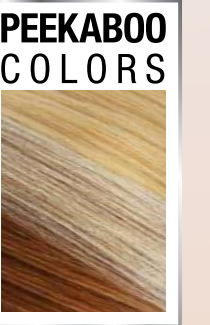

## TAYTEN

COLOR SHOWN  
27613/PEEKA 30 (MAIN)  
4/PEEKA 2730 (BOTTOM)

- NATURAL BABY HAIRS
- PRE-PLUCKED HD LACE



1B/PEEKA 425

1B/PEEKA 27613

35/PEEKA 27613

425/PEEKA RED99J

430/PEEKA 3527

AVAILABLE COLORS :

- 1, 1B, 1B/PEEKA 425, 1B/PEEKA 27613, 4/PEEKA 2730,
- 430/PEEKA 3527, 425/PEEKA RED99J, 35/PEEKA 27613, 27613/PEEKA 30





# Lace front™

LACE FRONT WIG

The fan-favorite Lacefront brand is back with more gorgeous colors and on-trend styles.

- HD Transparent Lace
- Breathable, Comfortable Cap
- Natural Baby Hairs
- Premium Synthetic Fibers



COLOR SHOWN :  
DRFF4/BUTTERED TOAST (TOP)  
DRFF2/GINGER BROWN (BOTTOM)



COLOR SHOWN :  
DR CHOCOLATE TOFFEE (MAIN)  
DR CHERRY CRUSH (BOTTOM)



**CHRISTA 18"**

**5" DEEP PARTING**



NATURAL BABY HAIRS

**EDWINA 12"**



NATURAL BABY HAIRS

AVAILABLE COLORS :

**CHRISTA** : 1, 1B, 2, 613, DR CHOCOLATE SWIRL, DR4/GOLDEN HONEY BLONDE, DRFF GOLDEN AMBER, DRFF RED VELVET, DRFF2/GINGER BROWN, DRFF4/BUTTERED TOAST

**EDWINA** : 1, 1B, 2, 613, DR CHERRY CRUSH, DR CHOCOLATE TOFFEE, DR4/GOLDEN HONEY BLONDE, DRST DRAGON FRUIT, DRST GINGER PLUM, DRFF GOLDEN AMBER, DRFF2/GINGER BROWN

## SPECIAL COLORS



# Lace front™

# EveryWear™

LACE FRONT WIG

Every17 is more than just pretty waves and ear-to-ear HD lace. Choose from a variety of salon-quality colors of golden blondes, brilliant browns and more.

- Salon-Inspired Colors
- Ear-to-Ear HD Lace
- High Heat Resistant Fiber
- Easy, Goes-with-Everything Styles



COLOR SHOWN :  
DRFF2/VANILLA CHOCOLATE (LEFT)  
DRFF2/GINGER BROWN (RIGHT)



**EVERY17 20"**

## SPECIAL COLORS



AVAILABLE COLORS :

1, 1B, 2, 613, CHOCOLATE SWIRL, HAVANA BROWN, DRST2/CHOCOLATE CARAMEL, DR4/GOLDEN HONEY BLONDE, DRFF RED VELVET, DRFF2/GINGER BROWN, DRFF2/VANILLA CHOCOLATE



# wigpop™

SYNTHETIC FULL WIG

Meet Agatha and Honey, our newest short wigs in a variety of colors that are as easy to wear as they are affordable!

- Range of Trendy Colors & Styles
- Great Value
- Ready to Wear & Go
- Heat-Styling Friendly
- 100% Synthetic Fibers



COLOR SHOWN :  
425/PEEKA RED99J(MAIN),  
BLACK CHERRY MOUSSE(BOTTOM)

COLOR SHOWN :  
425/PEEKA RED99J(MAIN),  
430/PEEKA 3527(BOTTOM)



## AGATHA 12"

## HONEY

### SPECIAL COLORS



### AVAILABLE COLORS

**AGATHA**  
1, 1B, 2, 613, BLACK CHERRY MOUSSE, CHOCOLATE COVERED HONEY, CINNAMON SPICE, GOLDEN AMBER, DR RED BURGUNDY, DR4/SUMMER BLONDE

**HONEY**  
1, 1B, 2, 613, 425/PEEKA RED99J, 430/PEEKA 3527, GINGER BROWN, STRAWBERRY BLONDE, DR HONEY AUBURN, DR COPPER ORANGE, DR4/SANDY BLONDE

# converti-cap™

PREMIUM SYNTHETIC FIBER



Choose Curvy Bella, the chic and natural style with bumped ends, or Sparkling Belle, the new short, curly cut.

- Limitless styling possibilities
- Reveal your own hairline for a realistic look
- Breathable and flexible cap that lays flat
- Adjustable drawstring for a custom fit
- Premium Synthetic Fibers
- Bacteria-Resistant Net

COLOR SHOWN : DR2/GINGER SPICE (TOP),  
DR2/GINGER SPICE, DR CHOCOLATE SWIRL (BOTTOM LEFT TO RIGHT)

COLOR SHOWN : DR CHOCOLATE SWIRL (TOP),  
DX MISTY SMOKE GRAY, 1B (BOTTOM LEFT TO RIGHT)

## SPARKLING BELLE

## CURVY BELLA



### SPECIAL COLORS



### AVAILABLE COLORS

**SPARKLING BELLE:**  
1, 1B, 2, DR CHOCOLATE SWIRL, DRST DRAGON FRUIT, DR2/CINNAMON WINE, DR2/GINGER SPICE, DR2/GOLDEN AMBER, DR2/GOLDEN HONEY BLONDE

**CURVY BELLA:**  
1, 1B, 2, DR BLACK CHERRY, DR CHOCOLATE SWIRL, DR2/CINNAMON SPICE, DR2/GOLDEN HONEY BLONDE, DR2/HAZELNUT, DR2/HONEY BROWN, DX MISTY SMOKE GRAY, DX POLAR GRAY, HT MIDNIGHT GRAY



Outre®  
**Pretty Quick™**

PREMIUM SYNTHETIC FIBER

**BANG X PONY**

Create a completely new look with these pre-attached ponytail and bang combos that make styling simple.



COLOR SHOWN :  
 2T1/30 (LEFT), 1B (RIGHT)

**AURYYN 14"**



COLOR SHOWN :  
 DR2730 (LEFT), 2T1/425 (RIGHT)

**ANNORA 18"**

SPECIAL COLORS

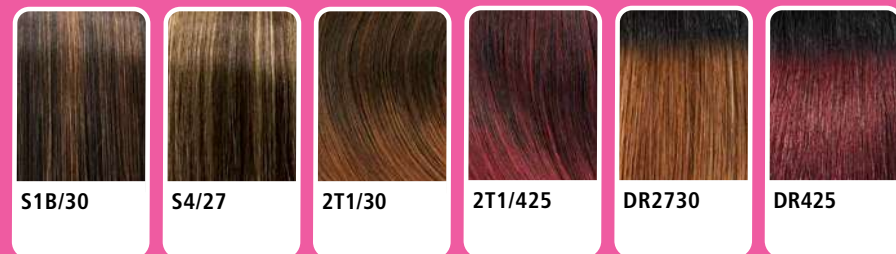

**Pre-attached BANG X PONY**

AVAILABLE COLORS

**AURYYN**  
 1, 1B, 2, 613, 99J, S1B/30, S4/27, 2T1/30, 2T1/425, DR2730, DR425

**ANNORA**  
 1, 1B, 2, 613, 99J, S1B/30, S4/27, 2T1/30, 2T1/425, DR2730, DR425

- Natural Look & Texture
- Quick & Easy Styling
- Lightweight & Soft Feel
- Made with Premium Synthetic Fiber



# Pretty Quick™

PREMIUM SYNTHETIC FIBER

## PONY

Ailani pairs the popular Wet & Wavy style on a 26" ponytail.

Dayana is the everyday style that's perfect for daytime or date night.

Say hello to Elu! Whether your customers are getting ready for work or the weekend, this will be their favorite, curly ponytail.

Shoppers can elevate their look fast with Elvita - Pretty Quick's new short, curly ponytail.



COLOR SHOWN :  
DR RED VELVET

COLOR SHOWN :  
DR CHAI LATTE (MAIN), 1B (BOTTOM)

COLOR SHOWN :  
DR4/HONEY BROWN (MAIN), 1B (BOTTOM)

COLOR SHOWN :  
DR2/GOLDEN AMBER (MAIN), 1B (RIGHT)



### ELVITA 10"

### DAYANA 16"

### ELU 12"

### AILANI 26"



#### SPECIAL COLORS



#### AVAILABLE COLORS

**ELU & ELVITA**  
1, 1B, 2, DR RED VELVET, DR2/CHOCOLATE SWIRL, DR4/GINGER BROWN, DR4/HONEY BROWN, DR4/MUSHROOM BLONDE

**DAYANA**  
1, 1B, 2, DR CHAI LATTE, DR RED VELVET, DR2/GOLDEN AMBER, DR2/GINGER BROWN, DR4/GOLDEN HONEY BLONDE

**AILANI**  
1, 1B, 2, 613, DR GINGER BROWN, DR RED VELVET, DR2/CHOCOLATE SWIRL, DR2/GOLDEN AMBER, DR4/GOLDEN HONEY BLONDE, DR4/HONEY BROWN

- Made with Premium Synthetic Fiber
- Lightweight & Breathable
- Secure Fit with Combs & Drawstring
- Soft Feel & Natural Luster
- Quick & Easy Styling





# Pretty Quick™

PREMIUM SYNTHETIC FIBER

## PONY

Soft curls and easy styling come together in Ines - the new ponytail from Pretty Quick.

Mahina makes the Wet & Wavy look easy to achieve with a drawstring construction that styles in a snap.

Saana is an easy to style yet stunning ponytail featuring 24" of beautiful body waves.

Introducing Tajo, the new afro ponytail! It's voluminous, it's gorgeous and it's styled in a snap.

Deep Twist Curl's Wet & Wavy inspired ponytail has all of the style but none of the fuss.



COLOR SHOWN :  
DR GINGER TOFFEE (MAIN), 1B (BOTTOM)



COLOR SHOWN :  
DR4/HONEY BROWN (MAIN), 1B (BOTTOM)



COLOR SHOWN :  
DR2/CHOCOLATE SWIRL (MAIN), 1B (BOTTOM)



COLOR SHOWN :  
DR DRGRON FRUIT (MAIN), 1B (BOTTOM)



COLOR SHOWN :  
1B (LEFT), DR2/GINGER BROWN (BOTTOM)



### INES 20"

### MAHINA 22"

### SAANA 24"

### TAJO 16"

### DEEP TWIST CURL 12"

#### AVAILABLE COLORS

##### INES & SAANA

1, 1B, 2, DR CHAI LATTE, DR GINGER TOFFEE, DR RED VELVET, DR2/CHOCOLATE SWIRL, DR2/HONEY BROWN, DR4/GOLDEN HONEY BLONDE

##### MAHINA

1, 1B, 2, 613, DR GINGER BROWN, DR RED VELVET, DR2/CHOCOLATE SWIRL, DR2/GOLDEN AMBER, DR4/GOLDEN HONEY BLONDE, DR4/HONEY BROWN

##### TAJO

1, 1B, 2, FT1B/30, DR CHAI LATTE, DR DRAGON FRUIT, DR GINGER TOFFEE, DR HONEY AUBURN, DR2/GOLDEN AMBER

##### DEEP TWIST CURL

1, 1B, 2, CHOCOLATE SWIRL, DRST HONEY BROWN, DR2/CINNAMON WINE, DR2/GINGER BROWN, DR2/GOLDEN AMBER



#### SPECIAL COLORS



- Made with Premium Synthetic Fiber
- Secure Fit with Combs & Drawstring
- Quick & Easy Styling
- Lightweight & Breathable
- Soft Feel & Natural Luster





COLOR SHOWN : 2T1B/30

*X-Pression*  
**Twisted Up**<sup>®</sup>  
 100% PREMIUM SYNTHETIC FIBER

Offer more convenience and value from this 3X pack of Passion Butterfly Curl crochet braid that can create endless, beautiful protective styles.

- Creates *Passion Twists and More*
- *Soft Texture*
- *Variety of Colors*
- *Made with 100% Premium Synthetic Fiber*

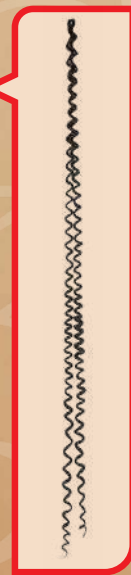

**PASSION BUTTERFLY CURL 14" 3X**

AVAILABLE COLORS :

- 1, 1B, 2, 4, 2T1B/27, 2T1B/30, 2T1B/350, 2T1B/425

SPECIAL COLORS

|         |         |          |          |
|---------|---------|----------|----------|
|         |         |          |          |
| 2T1B/27 | 2T1B/30 | 2T1B/350 | 2T1B/425 |



*X-Pression*  
**Lil LOOKS**<sup>™</sup>  
 100% PREMIUM SYNTHETIC FIBER

Lil Looks makes butterfly locs easy with pieces that are the perfect length and sizes for kids in a convenient 3X pack.

- *Quick, Long-Lasting Protective Style*
- *Custom Length Pieces for Kids*
- *Easy to Maintain & Manage*
- *Soft Texture & Lightweight*
- *Made with 100% Premium Synthetic Fiber*



COLOR SHOWN : MACCHIATO

**BUTTERFLY LOCS SWEETIE 8" 2X**

AVAILABLE COLORS :

- 1, 1B, 2, 4, MACCHIATO, DRAGON FRUIT

SPECIAL COLORS

|              |           |
|--------------|-----------|
|              |           |
| DRAGON FRUIT | MACCHIATO |



# converti-cap™

PREMIUM SYNTHETIC FIBERS

## FROM WIG TO PONY IN A FLASH

WITH PONYTAILS AND UPDOS, UNLOCK ENDLESS STYLES  
WITH THE VERSATILE CONVERTI-CAP WIG.



### LUSCIOUS LOVE

COLOR SHOWN : 1B  
AVAILABLE COLORS : 1, 1B, 2, CHOCOLATE FROST,  
DR BLACK CHERRY, DR2/27613, DR2/CINNAMON SPICE,  
DR2/HAZELNUT, DR2/HONEY BROWN

### TEAZY DOES IT

COLOR SHOWN : DR2/CHOCOLATE SWIRL  
AVAILABLE COLORS : 1, 1B, 2, S1B/30, DR CHAI LATTE,  
DR GINGER TOFFEE, DR RED VELVET, DR2/CHOCOLATE  
SWIRL, DR2/GOLDEN AMBER, HT TWILIGHT GRAY,  
FF MIDNIGHT GRAY, DX MOONSTONE GRAY



COLOR SHOWN : 1B

### DIVINE JEWELRY

AVAILABLE COLORS : 1, 1B, 2, CHOCOLATE FROST, DR BLACK CHERRY, DR2/CINNAMON SPICE,  
DR2/GOLDEN HONEY BLONDE, DR2/MISTY SMOKE GRAY, DR2/HONEY BROWN,  
DX POLAR GRAY, DX MISTY SMOKE GRAY, HT MIDNIGHT GRAY



COLOR SHOWN : DR RED VELVET

### HONEY BUNCHES

AVAILABLE COLORS : 1, 1B, 2, 4, 21/30, S1B/30, DR RED VELVET, DR2/GINGER BROWN,  
DR2/HONEY BROWN, DR4/GOLDEN HONEY BLONDE



COLOR SHOWN : DR RED VELVET

### LADY LIONESS

AVAILABLE COLORS : 1, 1B, 2, DR CHAI LATTE, DR GINGER TOFFEE, DR RED VELVET, DR2/CHOCOLATE SWIRL,  
DR4/GOLDEN HONEY BLONDE, HT TWILIGHT GRAY, DX MOONSTONE GRAY, DXH SILVER BROWN



COLOR SHOWN : 1B

### MAMA MAJESTY

AVAILABLE COLORS : 1, 1B, 2, DR CHAI LATTE, DR GINGER TOFFEE, DR RED VELVET, DR2/CHOCOLATE SWIRL,  
DR4/GOLDEN HONEY BLONDE, HT TWILIGHT GRAY, FF MIDNIGHT GRAY, DX MISTY SMOKE GRAY



COLOR SHOWN : DR2/27613

### VIVA LAVIDA

AVAILABLE COLORS : 1, 1B, 2, DR2/27613, DR CHOCOLATE SWIRL, DR RED VELVET,  
DR2/CINNAMON WINE, DR2/GINGER BROWN, DR2/GOLDEN AMBER



COLOR SHOWN : 1B

### VELVETY SWIRLS

AVAILABLE COLORS : 1, 1B, 2, TWILIGHT GRAY, DX MISTY GRAY, ST BROWN GRAY, DR CHOCOLATE SWIRL,  
DR COPPER ORANGE, DR RED VELVET, DR2/CREAMY TOFFEE, DR2/GINGER BROWN,  
DR2/GOLDEN AMBER, DR2/GOLDEN HONEY BLONDE



COLOR SHOWN : 1B

### ROSEY WAVES

AVAILABLE COLORS : 1, 1B, 2, DR CHAI LATTE, DR GINGER TOFFEE, DR RED VELVET, DR2/CHOCOLATE SWIRL,  
DR4/GOLDEN HONEY BLONDE, HT TWILIGHT GRAY, FF MIDNIGHT GRAY, DXH SILVER BROWN



COLOR SHOWN : 1B

### POPPIN CURLS

AVAILABLE COLORS : 1, 1B, 2, MACCHIATO, DR2/CINNAMON WINE, DR2/GINGER BROWN,  
DR2/GOLDEN AMBER, DR2/GOLDEN HONEY BLONDE, DRST DRAGON FRUIT