

DECEMBER 2022

Outre®



STYLE & COLOR SHOWN:

DUBY DIAMOND_HH-LANIQUE | DR SANDY BLONDE (CENTER)
DUBY DIAMOND_HH-DALLAS | DRB 4/HAZELNUT HONEY (LEFT)
DUBY DIAMOND_HH-TRUDY | DR SILVER NOIR (RIGHT)

BEAUTIFUL HUMAN HAIR WIGS FOR ALL

CHECK OUT **OUTRE ALL HUMAN HAIR WIGS** INSIDE!

VELVET LACE FRONT WIG, MYTRESSES BLACK LACE FRONTAL WIG, MYTRESSES BLACK CUSTOM COLORED LACE FRONT WIG, MYTRESSES GOLD LACE FRONT WIG, MYTRESSES GOLD BLOWOUT COLLECTION, DUBY DIAMOND LACE FRONT WIG, MYTRESSES GOLD LEAVE OUT WIG, MYTRESSES PURPLE NO KNOT PART WIG, OUTRE HEADBAND WIG, THE DAILY WIG, PREMIUM DUBY WIG, FAB & FLY FULL WIG, MYTRESSES PURPLE FULL WIG

IN THIS ISSUE

For every age, occasion, price point and sense of style, Outre has a human hair wig that's just right. Explore Outre's collection of beginner-friendly, pop-on-and-go wigs; natural-looking lace options; blendable u-part units and more. With a reputation for consistency and quality, you can expect gorgeous styles and hair that meets shoppers' high standards.

HH-BUNDLE 03 My TRESSES 100% UNPROCESSED HUMAN HAIR PRE-STRETCHED NATURAL STRAIGHT BULK 14" W&W SPLASH CORK BULK 14"	HH-LACE PART WIG 04 THE DAILY WIG 100% UNPROCESSED HUMAN HAIR LACE PART WIG HH - NATURAL AFRO	HH-FULL WIG 05 premium DUBY WIG 100% HUMAN HAIR HH-ASULA PIXIE EDGE PIXIE MOHAWK	LACE WIG 06 Outre LACE FRONT DELUXE CASSIAN
LACE WIG 07 melted HAIRLINE LACE FRONT WIG VANYA	LACE WIG 08 Lace front MARCELINA NATURAL YAKI 22" NATURAL YAKI 30"	BRAID 10 X-Pression PRE-STRETCHED ALL BRAIDS PRE-STRETCHED BRAID	CATALOG 11 ALL HUMAN HAIR WIGS
CATALOG 12 VELVET REMI LACE FRONT WIG 100% REMI HUMAN HAIR	CATALOG 13 My TRESSES 100% UNPROCESSED HUMAN HAIR BLACK LABEL	CATALOG 16 My TRESSES 100% UNPROCESSED HUMAN HAIR GOLD LABEL Lace Front Wig	CATALOG 22 My TRESSES 100% UNPROCESSED HUMAN HAIR GOLD LABEL BLOWOUT COLLECTION NATURAL TEXTURE & VOLUME
CATALOG 24 premium DUBY DIAMOND 100% HUMAN HAIR LACE FRONT WIG	CATALOG 26 My TRESSES 100% UNPROCESSED HUMAN HAIR GOLD LABEL LEAVE OUT WIG	CATALOG 30 My TRESSES 100% UNPROCESSED HUMAN HAIR BLACK LABEL NO KNOT PART WIG	CATALOG 32 Outre HEADBAND WIG 100% UNPROCESSED HUMAN HAIR
CATALOG 36 THE DAILY WIG 100% UNPROCESSED HUMAN HAIR LACE PART WIG	CATALOG 42 premium DUBY WIG 100% HUMAN HAIR	CATALOG 48 Fab & Fly	CATALOG 56 My TRESSES 100% UNPROCESSED HUMAN HAIR BLACK LABEL FULL WIG



My TRESSES
100% UNPROCESSED HUMAN HAIR
GOLD LABEL

PRE-STRETCHED
100% UNPROCESSED HUMAN HAIR BULK

Women can upgrade their braids with 100% unprocessed human hair that's pre-stretched. Made with longer-lasting strands designed to dye and customize.

- 100% Unprocessed Human Hair
- 9+ Quality Grade Bundle Hair
- Comfortable, Itch-Free Wear
- Pre-Stretched & Gentle on Fingers
- Soft on Skin & Lightweight
- Dye & Customize

NATURAL STRAIGHT BULK 14" W&W SPLASH CORK BULK 14"



AVAILABLE COLORS : NATURAL BLACK, NATURAL
9+ QUALITY GRADE BUNDLE HAIR
DYE & CUSTOMIZE

THE DAILY WIG™

100% UNPROCESSED HUMAN HAIR LACE PART WIG

A natural texture, deep lace part, and pop-on-and-go style come together with HH-Natural Afro.



AFTER BLEACHED

COLOR SHOWN :
NATURAL BLACK (TOP),
NATURAL BROWN AFTER BLEACHED (BOTTOM)

HH-NATURAL AFRO



- 100% Unprocessed Human Hair
- Hand-Tied Deep Lace Part
- Bleach & Dye Friendly
- Breathable Mesh Cap
- Voluminous & Full
- Elastic Band for Secure Fit



AVAILABLE COLORS :
NATURAL BLACK, NATURAL BROWN

premium DUBY® WIG

100% HUMAN HAIR

From edgy to elegant, DUBY has the perfect pixie for your pickiest shoppers. Choose from Pixie, Pixie Edge, Pixie Mohawk or HH-Asula.

- 100% Premium Human Hair
- A Variety of Classic Styles & Color Options
- Affordable
- Durable and Long Lasting



COLOR SHOWN : 1B (LEFT), 27 (RIGHT)

HH-ASULA



COLOR SHOWN : 1B (LEFT), DR613 (RIGHT)

PIXIE EDGE



COLOR SHOWN : 1 (LEFT, RIGHT)

PIXIE



COLOR SHOWN : 1B (LEFT), DR425 (RIGHT)

PIXIE MOHAWK

NEW COLOR



SIZZLING RED



AVAILABLE COLORS

HH-ASULA: 1, 1B, 2, 27, 30, 950, 613, DR425, DR DEEP BLUE, DR DEEP VIOLET, SIZZLING RED

PIXIE EDGE: 1, 1B, 2, DEEP BLUE, DR4/30, DR27, DR613, DR425, SIZZLING RED

PIXIE: 1, 1B, 2, 4, DEEP BLUE, S1B/BURGUNDY, DB BURGUNDY, S1B/2730, S1B/3027, SIZZLING RED

PIXIE MOHAWK: 1, 1B, 2, DEEP BLUE, DEEP VIOLET, DR RED, DR27, DR613, DR425, SIZZLING RED

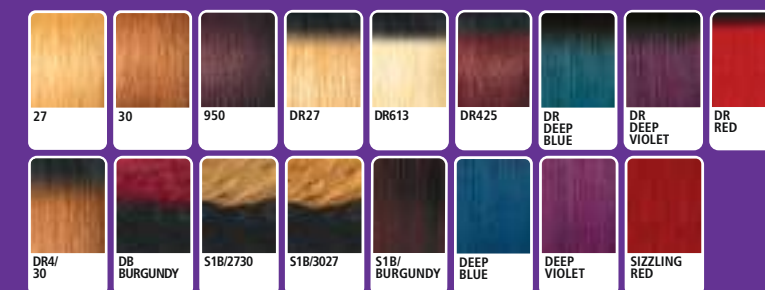

SPECIAL COLORS

Outre®

LACE FRONT DELUXE

PREMIUM SYNTHETIC FIBER

Cassian offers curls, special colors and a deeper hand-tied part and front hairline.

- Ear-to-Ear HD Transparent Lace
- Deeper Pre-Plucked, Hand-Tied Lace Edges
- 5" Deep Parting
- Natural Baby Hairs
- Heat Resistant



COLOR SHOWN :
DR4/GOLDEN HONEY BLONDE (TOP)
DR CHERRY CRUSH (BOTTOM)



CASSIAN 20"

AVAILABLE COLORS

- 1, 1B, 2, 613,
DR CHERRY CRUSH,
DR CHOCOLATE SWIRL,
DR COPPER ORANGE,
DR4/GOLDEN HONEY BLONDE,
DRFF GOLDEN AMBER,
DRFF2/GINGER BROWN



SPECIAL COLORS



melted HAIRLINE®

LACE FRONT WIG

Curls, bounce, layers and just enough volume makes Vanya a stunning new addition to Melted Hairline.

- Soft HD Transparent Lace
- 5" Deep Parting
- Completely Pre-Plucked Hairline & Sideburns
- Pre-Attached Wide Elastic Band for a Secure Fit
- Natural Baby Hairs
- Redesigned ComfortFit Ear Contour



COLOR SHOWN :
DR4/HONEY BROWN (TOP), 1B, DR4/GOLDEN HONEY BLONDE (BOTTOM LEFT TO RIGHT)

VANYA 18"

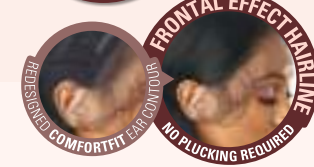

AVAILABLE COLORS

- 1, 1B, 2, DR GINGER BROWN, DR2/CHOCOLATE SWIRL, DR2/GOLDEN AMBER, DR4/HONEY BROWN, DR4/GOLDEN HONEY BLONDE, DRFF RED VELVET

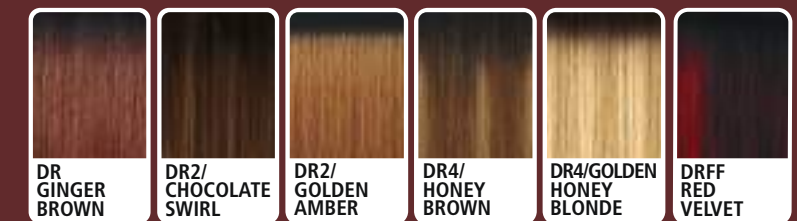

SPECIAL COLORS

Lace front[®]

LACE FRONT WIG

Marcelina is 28 inches of long, soft hair in salon-quality color with delicately tapered ends.

Women want wigs in straight styles with a touch of texture and a bit more body. They can get it all with Natural Yaki in 22" and 30" featuring several special colors.

- HD Transparent Lace
- Pre-Plucked Lace Parting
- Breathable, Comfortable Cap
- Natural Baby Hair
- Heat Resistant Fiber



COLOR SHOWN :
DRFF HONEY CHESTNUT (LEFT)
DR CHERRY RED (RIGHT)



COLOR SHOWN :
DR CHOCOLATE SWIRL (TOP)
DR COPPER ORANGE (BOTTOM)



COLOR SHOWN :
DR COPPER ORANGE (TOP)
DRFF RED PLUM (BOTTOM)



MARCELINA 28"



NATURAL BABY HAIRS

NATURAL YAKI 22"



NATURAL BABY HAIRS

NATURAL YAKI 30"



NATURAL BABY HAIRS

AVAILABLE COLORS

MARCELINA : 1, 1B, 2, 613, DR CHERRY RED, DR GINGER COPPER BALAYAGE, DR HAZELNUT BLONDE, DR MOCHA BRONDE BALAYAGE, DRFF DUTCH COCOA, DRFF HONEY CHESTNUT

NATURAL YAKI 22" : 1, 1B, 2, 613, DR CHOCOLATE SWIRL, DR COPPER ORANGE, DR2/GOLDEN BALAYAGE, DRFF DUTCH COCOA, DRFF RED PLUM

NATURAL YAKI 30" : 1, 1B, 2, 613, DR CHOCOLATE SWIRL, DR COPPER ORANGE, DR2/GOLDEN BALAYAGE, DRFF DUTCH COCOA, DRFF RED PLUM

SPECIAL COLORS



X-Pression® — PRE-STRETCHED —

100% KANEKALON FIBER

Braids should never be boring!
With X-Pression Pre-Stretched Braid in bold new colors, braided styles are both eye-catching and quicker to create.



- Quickest Install
- Easy to Braid
- Easy to Manage
- Ultra Lightweight
- Hot Water Setting
- Tangle-Free



Outre®

BEAUTIFUL HUMAN HAIR WIGS FOR ALL



VELVET®

REMI

LACE FRONT WIG

100% REMI HUMAN HAIR

VELVET REMI HAIR

A CLASSIC FOR THE AGES, VELVET® REMI BRINGS TOGETHER HIGH STYLE AND GLAMOUR WITH MODERN HAIR INNOVATION. THE MOST RECOGNIZED NAME IN 100% REMI HUMAN HAIR, THE LEGENDARY VELVET® DELIVERS LUSH, LUXURIOUS STRANDS THAT BLEND IN PERFECTLY WITH YOUR OWN. FOR OPULENCE YOU CAN WEAR AND DEPENDABLY SMOOTH HAIR, CHOOSE VELVET®. DISCOVER THE LEGEND.



COLOR SHOWN : 1



FINGER WAVE

AVAILABLE COLORS

1, 1B, 2, 4, 613, 950, BU, 44, 51, DR27, DR30, DR425

My® TRESSES

PREMIUM 100% UNPROCESSED HUMAN HAIR

BLACK LABEL

13" x 4"
LACE FRONTAL WIG

Introducing premium hair paired with true versatility. MyTresses® Black Label Lace Frontal Wig has 13"x4" HD+ Transparent Lace that allows you to part how you please, and 10+ quality grade hair that can be customized to achieve the color you want. MyTresses® is your tresses, your way.

- 100% Premium Unprocessed Human Hair
- Hand-Tied 13" x 4" Lace Frontal
- HD+ Transparent Lace
- Bleach/Dye/Customize
- 3 Pre-Attached Combs for a Secure Fit

13"X4" HAND-TIED LACE FRONTAL

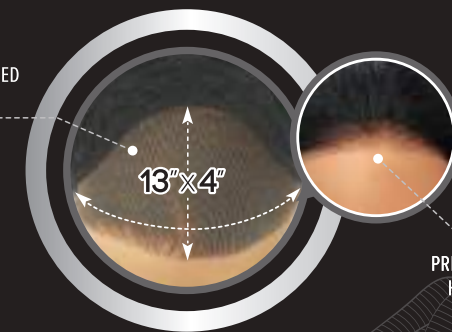

PRE-PLUCKED HAIRLINE

10+ QUALITY GRADE | BLEACH / DYE / CUSTOMIZE



COLOR SHOWN : NATURAL BROWN



HH-VIRGIN BODY 22"

AVAILABLE COLORS

NATURAL BLACK, NATURAL BROWN



COLOR SHOWN : NATURAL BROWN



COLOR SHOWN : NATURAL BROWN



My TRESSES

PREMIUM 100% UNPROCESSED HUMAN HAIR

BLACK LABEL



MyTresses® Black Label Custom Colored Lace Front Wig features superior hair in stunning, salon-quality shades. This ready-to-wear unit is made for the woman that wants to spend her time living life and making heads turn, not dyeing wigs. Put this wig on and go!

Explore the entire line of Lace Front Wigs with expertly colored, carefully sourced hair. MyTresses® is your tresses, your way.

- Premium 100% Human Hair
- Pre-Bleached & Pre-Dyed Salon-Inspired Colors
- 10+ Quality Grade
- Pre-Plucked Lace Area
- HD+ Transparent Lace
- Available in Natural Colors

- ✓ 10+ QUALITY GRADE BUNDLE HAIR
- ✓ PRE-BLEACHED & PRE-COLORED



STYLE & COLOR SHOWN :
OMFF HONEY CREAM (TOP),
OMFF GOLDEN BRONZE, OMFF BERRY BURGUNDY (LEFT TO RIGHT)



STYLE & COLOR SHOWN :
OMFF GOLDEN BRONZE (TOP), OMFF HONEY CREAM,
OMFF BERRY BURGUNDY (LEFT TO RIGHT)



HH-VIRGIN STRAIGHT 24"

HH-VIRGIN STRAIGHT 26"

HH-CASSINA 22"

HH-LETISHA 12"

AVAILABLE COLORS
NATURAL BLACK, NATURAL BROWN

AVAILABLE COLORS
NATURAL BLACK, NATURAL BROWN

AVAILABLE COLORS
NATURAL BLACK, NATURAL BROWN, OMFF BERRY BURGUNDY,
OMFF GOLDEN BRONZE, OMFF HONEY CREAM

My
TRESSES
100% UNPROCESSED HUMAN HAIR

GOLD LABEL

Lace Front Wig

9+ QUALITY GRADE BUNDLE HAIR
BLEACH / DYE / CUSTOMIZE

Customize as you desire and style as you please, MyTresses® Gold Label is 100% Unprocessed Human Hair at an 9+ quality grade. Made with healthier, thicker, longer-lasting hair, these wigs come in a variety of textures that are designed to bleach/dye/customize effortlessly. MyTresses® is your tresses, your way.

- Bleach / Dye / Customize
- 100% Unprocessed Human Hair
- 9+ Quality Grade
- Fuller Density
- Natural Luster
- Long-Lasting Bundle Hair



COLOR SHOWN : NATURAL BROWN

HH-ADAYSHA 18"

AVAILABLE COLORS
NATURAL BLACK, NATURAL BROWN



COLOR SHOWN : NATURAL BROWN

HH-ANTOINETTE 22"

AVAILABLE COLORS
NATURAL BLACK, NATURAL BROWN



COLOR SHOWN : NATURAL BLACK

HH-ARABELLA 12"

AVAILABLE COLORS
NATURAL BLACK, NATURAL BROWN



HD
TRANSPARENT LACE



COLOR SHOWN : NATURAL BROWN

HH-AVIVA 14"



HD
TRANSPARENT LACE



COLOR SHOWN : NATURAL BROWN

HH-BODY WAVE 28"



HD
TRANSPARENT LACE



COLOR SHOWN : NATURAL BLACK

HH-FRANKIE 10"



HD
TRANSPARENT LACE



COLOR SHOWN : NATURAL BROWN

HH-HAISLEY 24"



HD
TRANSPARENT LACE



COLOR SHOWN : NATURAL BROWN

HH-BODY WAVE 34"



HD
TRANSPARENT LACE



COLOR SHOWN : NATURAL BALCK

HH-CHARMAINE 18"



HD
TRANSPARENT LACE



COLOR SHOWN : NATURAL BLACK

HH-HARLOW 22"



HD
TRANSPARENT LACE



COLOR SHOWN : NATURAL BROWN

HH-ISADORA 20"

AVAILABLE COLORS

HH-AVIVA, HH-BODY WAVE 28", HH-BODY WAVE 34", HH-CHARMAINE : NATURAL BLACK, NATURAL BROWN

AVAILABLE COLORS

HH-FRANKIE, HH-HAISLEY, HH-HARLOW, HH-ISADORA : NATURAL BLACK, NATURAL BROWN



HD
TRANSPARENT LACE

HAND-TIED HAIRLINE
PARTING

COLOR SHOWN : NATURAL BROWN

HH-KENNA 24"



HD
TRANSPARENT LACE

HAND-TIED HAIRLINE
PARTING

COLOR SHOWN : NATURAL BROWN

HH-KRISTABEL 22"



HD
TRANSPARENT LACE

HAND-TIED HAIRLINE
PARTING

COLOR SHOWN : NATURAL BROWN

HH-NATURAL STRAIGHT 34"



HD
TRANSPARENT LACE

HAND-TIED HAIRLINE
PARTING

COLOR SHOWN : NATURAL BROWN

HH-ROWAN 12"



HD
TRANSPARENT LACE

HAND-TIED HAIRLINE
PARTING

COLOR SHOWN : NATURAL BROWN

HH-NASHIRA 12"



HD
TRANSPARENT LACE

HAND-TIED HAIRLINE
PARTING

COLOR SHOWN : NATURAL BROWN

HH-NATURAL STRAIGHT 28"



HD
TRANSPARENT LACE

HAND-TIED HAIRLINE
PARTING

COLOR SHOWN : NATURAL BLACK

HH-SARIANA 20"



HD
TRANSPARENT LACE

HAND-TIED HAIRLINE
PARTING

COLOR SHOWN : NATURAL BROWN

HH-SYMPHONY 16"

AVAILABLE COLORS

HH-AVIVA, HH-BODY WAVE 28", HH-BODY WAVE 34", HH-CHARMAINE : NATURAL BLACK, NATURAL BROWN

AVAILABLE COLORS

HH-FRANKIE, HH-HAISLEY, HH-HARLOW, HH-ISADORA : NATURAL BLACK, NATURAL BROWN

My
TRESSES
100% UNPROCESSED HUMAN HAIR

GOLD LABEL

Lace Front Wig



Indulge in luscious volume and natural textures with the MyTresses® Gold Label Blowout Collection. These wigs feature carefully sourced hair in soft, textured styles that looks just like yours after a salon blowout service. Get the sexy hair of your dreams, in the natural textures you love in this MyTresses® Gold Label Blowout Collection.

- 100% Unprocessed Human Hair
- Bleach / Dye / Customize
- 9+ Quality Grade Hair
- Salon-Inspired Natural Blowout Look
- HD+ Transparent Lace
- Pre-Plucked Lace Area

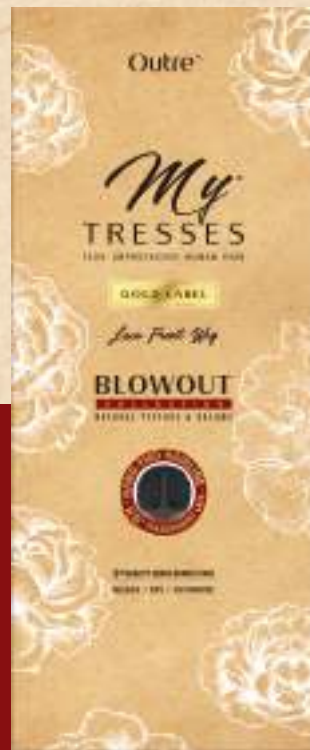

COLOR SHOWN : NATURAL BLACK



HH-KINKY STRAIGHT 20"

AVAILABLE COLORS
NATURAL BLACK, NATURAL BROWN



COLOR SHOWN : NATURAL BROWN



HH-LOOSE DEEP 20"

AVAILABLE COLORS
NATURAL BLACK, NATURAL BROWN

9+ QUALITY GRADE | BLEACH / DYE / CUSTOMIZE

premium
DUBY

DIAMOND

100% HUMAN HAIR

LACE FRONT WIG

Radiate beauty in DUBY DIAMOND.

DUBY Diamond delivers a range of stunning, salon-inspired looks that style in seconds. Each 100% Human Hair wig features a 4" pre-plucked lace part and lace edges for a realistic finish that saves you time. With a variety of style and color options, DUBY Diamond makes finding the perfect pixie easy. For looks as radiant as you, choose DUBY Diamond.

- 100% Human Hair
- Healthy, Natural Luster
- 4" Hand-Tied & Pre-Plucked Part
- Lace Edges for Natural Hairline
- Variety of Color Options



COLOR SHOWN : DRB 4/HAZELNUT HONEY (TOP),
DRB 1B/CHOCOLATE SWIRL (BOTTOM)



HH-DALLAS

AVAILABLE COLORS

1, 1B, 2, DRB 1B/BURGUNDY, DRB 1B/CHOCOLATE SWIRL,
DRB 4/HAZELNUT HONEY



COLOR SHOWN : DR SANDY BLONDE (TOP),
DR BURGUNDY BABY (BOTTOM)



HH-LANIQUE

AVAILABLE COLORS

1, 1B, 2, 4, DR BURGUNDY BABY, DR GOLD RUSH, DR SANDY BLONDE,
DR SILVER NOIR



COLOR SHOWN : DR SILVER NOIR (TOP),
DR GOLD RUSH (BOTTOM)



HH-TRUDY

AVAILABLE COLORS

1, 1B, 2, 4, DR BURGUNDY BABY, DR GOLD RUSH, DR SANDY BLONDE,
DR SILVER NOIR

My TRESSES

100% UNPROCESSED HUMAN HAIR

GOLD LABEL

LEAVE OUT WIG

MyTresses® Gold Leave Out Wig is like a sew-in weave but better. This unit features a U-Part cap designed for leave out to reveal your own hair and part. The high grade human hair can be curled, straightened, bleached and dyed any way you like. Clip it in fast, then take it off – no commitment or salon appointment required.

KEY FEATURES

- 100% Unprocessed Human Hair
- Reveals Your Own Part for a Natural Look
- Narrower U-Part Opening for Less Leave Out
- Shiftable—Place the Part Anywhere
- Clips & Combs for Security
- Color & Customize – For optimal results, we suggest using the Natural Brown color
- Soft, Natural Luster
- Bacteria-Resistant Wig Cap

9+ QUALITY GRADE BUNDLE HAIR

BLEACH / DYE / CUSTOMIZE



COLOR SHOWN : NATURAL BROWN



COLOR SHOWN : NATURAL BROWN



COLOR SHOWN : NATURAL BLACK



HH-ARUBAN WAVE 12"

HH-BRAZILIAN STRAIGHT 20"

HH-DOMINICAN CURLY 10"

AVAILABLE COLORS
NATURAL BLACK, NATURAL BROWN

AVAILABLE COLORS
NATURAL BLACK, NATURAL BROWN

AVAILABLE COLORS
NATURAL BLACK, NATURAL BROWN



COLOR SHOWN : NATURAL BROWN

HH-DOMINICAN STRAIGHT 14"

AVAILABLE COLORS
NATURAL BLACK, NATURAL BROWN



COLOR SHOWN : NATURAL BROWN

HH-DOMINICAN STRAIGHT 20"

AVAILABLE COLORS
NATURAL BLACK, NATURAL BROWN



COLOR SHOWN : NATURAL BROWN (LEFT & RIGHT)

HH-LOOSE DEEP 20"



COLOR SHOWN : NATURAL BROWN (LEFT & RIGHT)

HH-NATURAL AFRO

AVAILABLE COLORS
HH-LOOSE DEEP 20" : NATURAL BLACK, NATURAL BROWN
HH-MALASIAN CURLY 14" : NATURAL BLACK, NATURAL BROWN



COLOR SHOWN : NATURAL BROWN (LEFT & RIGHT)

HH-MALASIAN CURLY 14"



COLOR SHOWN : NATURAL BLACK (LEFT & RIGHT)

HH-PERUVIAN WAVE 18"

HH-NATURAL AFRO : NATURAL BLACK, NATURAL BROWN
HH-PERUVIAN WAVE 18" : NATURAL BLACK, NATURAL BROWN

My[®] TRESSES

100% UNPROCESSED HUMAN HAIR

PURPLE LABEL

NO KNOT PART WIG

Meet the realistic go-to wig that gets you from zero to ready fast. MyTresses[®] Purple Label is an easy-to-wear wig that features a special material that looks like your real scalp. There's no need to hide any knots, so skip the tinting, and other fussiness. If you thought you had to choose between a realistic look, and effortless styles, think again.

- 100% Unprocessed Human Hair
- Lays Flat
- No Knot Parting
- Soft, Natural Luster
- Real Scalp Appearance
- Easy to Style & Maintain
- Bleach, Color & Customize



COLOR SHOWN : NATURAL BROWN

COLOR SHOWN : NATURAL BLACK

COLOR SHOWN : NATURAL BROWN

COLOR SHOWN : NATURAL BLACK

HH-ANDORA

HH-AQUILA

HH-CASPIA

HH-ORIANA

AVAILABLE COLORS

NATURAL BLACK, NATURAL BROWN

AVAILABLE COLORS

NATURAL BLACK, NATURAL BROWN

AVAILABLE COLORS

NATURAL BLACK, NATURAL BROWN

AVAILABLE COLORS

NATURAL BLACK, NATURAL BROWN

Outre® HEADBAND WIG

100% UNPROCESSED HUMAN HAIR

9+ QUALITY GRADE | BLEACH / DYE / CUSTOMIZE

This 100% Unprocessed Human Hair wig will get you ready for a quick errand, an unexpected guest, or that get-together you're running 20 minutes late for! This wig features hair that is curl-able, dyeable, and long-lasting. And includes a pre-attached, satin-like velcro headband that adjusts to fit you perfectly but won't cause tangles or hair damage. Whether you need a speedy style when you're low on time, or you're a wig newbie - the Outre Headband Wig is the easy solution that will come to the rescue.

- 100% Unprocessed Human Hair
- Bleach / Dye / Customize
- Pre-Attached Headband
- Soft, Satin-Like Headband Material
- Lays Flat
- Soft, Natural Luster
- Easy to Style & Maintain



COLOR SHOWN : NATURAL BROWN



HH-BODY CURL 16"

AVAILABLE COLORS
NATURAL BLACK, NATURAL BROWN



COLOR SHOWN : NATURAL BROWN



HH-BOHO JERRY 12"

AVAILABLE COLORS
NATURAL BLACK, NATURAL BROWN



COLOR SHOWN : NATURAL BROWN



HH-BODY WAVE 18"

AVAILABLE COLORS
NATURAL BLACK, NATURAL BROWN



COLOR SHOWN : NATURAL BLACK (LEFT & RIGHT)



COLOR SHOWN : NATURAL BLACK (LEFT & RIGHT)



COLOR SHOWN : NATURAL BROWN (LEFT & RIGHT)



COLOR SHOWN : NATURAL BROWN (LEFT & RIGHT)



HH-KINKY COILY 14"

HH-NATURAL STRAIGHT 20"

HH-W&W BOHO DEEP 20"

HH-W&W DEEP WAVE 14"



COLOR SHOWN : NATURAL BROWN (LEFT & RIGHT)



COLOR SHOWN : NATURAL BROWN (LEFT & RIGHT)



COLOR SHOWN : NATURAL BROWN (LEFT & RIGHT)



COLOR SHOWN : NATURAL BROWN (LEFT & RIGHT)



HH-NATURAL WAVE 18"

HH-W&W BOHEMIAN CURL 20"

HH-W&W LOOSE BODY 20"

HH-W&W LOOSE DEEP 20"

AVAILABLE COLORS

HH-KINKY COILY 14" : NATURAL BLACK, NATURAL BROWN
HH-NATURAL STRAIGHT 20" : NATURAL BLACK, NATURAL BROWN

HH-NATURAL WAVE 18" : NATURAL BLACK, NATURAL BROWN
HH-W&W BOHEMIAN CURL 20" : NATURAL BLACK, NATURAL BROWN

AVAILABLE COLORS

HH-W&W BOHO DEEP 20" : NATURAL BLACK, NATURAL BROWN
HH-W&W DEEP WAVE 14" : NATURAL BLACK, NATURAL BROWN

HH-W&W LOOSE BODY 20" : NATURAL BLACK, NATURAL BROWN
HH-W&W LOOSE DEEP 20" : NATURAL BLACK, NATURAL BROWN



100% UNPROCESSED HUMAN HAIR LACE PART WIG

WEAR ME ON THE DAILY.

Live life, do you and achieve effortless beauty everyday. The Daily Wig™ fully hand-tied deep lace part and range of styles make this collection ready-to-wear, while still giving you the option to customize your look however you desire.

Experience how easy being beautiful everyday can be. From simple to sexy, playful to polished, and everything in-between, The Daily Wig™ is your go-to for wherever your mood takes you.

KEY FEATURES

- 100% Unprocessed Human Hair
- Hand-Tied Deep Lace Part
- Bleach & Dye Friendly
- Breathable Mesh Cap for more ventilation
- Voluminous & Full
- Elastic Band for a secure hold



WEAR ME ON THE DAILY.



COLOR SHOWN : NATURAL BROWN

HH-CURLY 16"

AVAILABLE COLORS NATURAL BLACK, NATURAL BROWN



COLOR SHOWN : NATURAL BROWN

HH-CURLY 20"

AVAILABLE COLORS NATURAL BLACK, NATURAL BROWN



COLOR SHOWN : NATURAL BROWN

HH-DEEP CURL 16"

AVAILABLE COLORS NATURAL BLACK, NATURAL BROWN



COLOR SHOWN : NATURAL BROWN (TOP & BOTTOM)

HH-DEEP CURL 20"



COLOR SHOWN : NATURAL BLACK (TOP & BOTTOM)

HH-OCEAN BODY 16"



COLOR SHOWN : NATURAL BLACK (LEFT & RIGHT)

HH-OCEAN BODY 20"



COLOR SHOWN : NATURAL BROWN (LEFT & RIGHT)

HH-STRAIGHT BOB



COLOR SHOWN : NATURAL BROWN (LEFT & RIGHT)

HH-STRAIGHT BLUNT CUT BOB 12"



COLOR SHOWN : NATURAL BROWN (LEFT & RIGHT)

HH-STRAIGHT V-CUT 22"

AVAILABLE COLORS
NATURAL BLACK, NATURAL BROWN

AVAILABLE COLORS
NATURAL BLACK, NATURAL BROWN

AVAILABLE COLORS
HH-OCEAN BODY 20": NATURAL BLACK, NATURAL BROWN
HH-STRAIGHT BOB : NATURAL BLACK, NATURAL BROWN

HH-STRAIGHT BLUNT BOB 12" : NATURAL BLACK, NATURAL BROWN
HH-STRAIGHT V CUT 22" : NATURAL BLACK, NATURAL BROWN



HH-W&W DEEP CURL 14"

HH-W&W DEEP CURL 20"

HH-W&W NATURAL DEEP 12"

HH-W&W NATURAL DEEP 14"



HH-W&W NATURAL CURLY 14"

HH-W&W NATURAL WAVE 16"

HH-W&W NATURAL DEEP 16"

HH-W&W NATURAL DEEP 22"

AVAILABLE COLORS

HH-W&W DEEP CURL 14": NATURAL BLACK, NATURAL BROWN
HH-W&W DEEP CURL 20": NATURAL BLACK, NATURAL BROWN

HH-W&W NATURAL CURLY 14": NATURAL BLACK, NATURAL BROWN
HH-W&W NATURAL WAVE 16": NATURAL BLACK, NATURAL BROWN

AVAILABLE COLORS

HH-W&W NATURAL DEEP 12": NATURAL BLACK, NATURAL BROWN
HH-W&W NATURAL DEEP 14": NATURAL BLACK, NATURAL BROWN

HH-W&W NATURAL DEEP 16": NATURAL BLACK, NATURAL BROWN
HH-W&W NATURAL DEEP 22": NATURAL BLACK, NATURAL BROWN

premium
DUBY[®]
WIG
100% HUMAN HAIR

Your favorite DUBY[®] wigs, with the comfort and convenience of a full cap.

Made with 100% Premium Human Hair, these wigs feature a variety of styles to match your look. Whether it's a work wig or a brunch wig, DUBY[®] Wig will give you that short & sassy style you've been looking for.

KEY FEATURES

- 100% Premium Human Hair
- Variety of Classic Styles
- Affordable
- Durable and Long Lasting
- Heat Friendly



COLOR SHOWN : DR BURGUNDY (TOP), DR27 (BOTTOM)

HH-AMORA

AVAILABLE COLORS
1, 1B, 2, DR27, DR30, DR350, DR BURGUNDY



COLOR SHOWN : DBH 4/HONEY (TOP), DBH 1B/COPPER (BOTTOM)

HH-ASPEN

AVAILABLE COLORS
1, 1B, 2, 27, 30, 613, 950, DB 1B/BLUE, DB 1B/PURPLE, DBH 1B/AMBER, DBH 1B/BURGUNDY, DBH 1B/COPPER, DBH 4/HONEY



COLOR SHOWN : 1B (LEFT), 27 (RIGHT)

HH-ASULA



COLOR SHOWN : DB 1B/PURPLE (LEFT), DB 1B/BLUE (RIGHT)

HH-EDDITA

AVAILABLE COLORS
HH-ASULA : 1, 1B, 2, 27, 30, 950, 613, DR425, DR DEEP BLUE, DR DEEP VIOLET, SIZZLING RED
HH-BALBINA : 1, 1B, 2, S1B/30, S4/30, DR27, DR30, DR425, DR613, DR DEEP BLUE, DR DEEP VIOLET



COLOR SHOWN : DR27 (LEFT), DR DEEP VIOLET (RIGHT)

HH-BALBINA



COLOR SHOWN : DB4/GOLD RUSH (LEFT), DB4/HAZELNUT (RIGHT)

HH-ELMINA

AVAILABLE COLORS
HH-EDDITA : 1, 1B, 2, 27, 30, 613, 950, DR425, DB 1B/BLUE, DB 1B/PURPLE
HH-ELMINA : 1, 1B, 2, 27, 613, BURGUNDY, DB4/GOLD RUSH, DB4/HAZELNUT



COLOR SHOWN : DR DEEP VIOLET (LEFT), DR613 (RIGHT)

HH-KADENCE



COLOR SHOWN : DR GOLD RUSH (LEFT & RIGHT)

HH-NEHYE



COLOR SHOWN : 1B (LEFT), DR425 (RIGHT)

PIXIE MOHAWK



COLOR SHOWN : DR 30 (LEFT), DR BURGUNDY (RIGHT)

HH-RAYNA



COLOR SHOWN : 1B (LEFT), DR613 (RIGHT)

PIXIE EDGE



COLOR SHOWN : 1 (LEFT & RIGHT)

PIXIE



COLOR SHOWN : 1B (LEFT), DR CHAMPAGNE BLONDE (RIGHT)

HH-SOFT CURLY CUT



COLOR SHOWN : 1B (LEFT), DR425 (RIGHT)

HH-SCOTTIE

AVAILABLE COLORS

HH-KADENCE : 1, 1B, 2, S1B/30, S4/30, DR27, DR30, DR425, DR613, DR DEEP BLUE, DR DEEP VIOLET

HH-NEHYE : 1, 1B, DR SILVER NOIR, DR SANDY BLONDE, DR GOLD RUSH, DR BURGUNDY BABY

PIXIE EDGE : 1, 1B, 2, DEEP BLUE, DR4/30, DR27, DR613, DR425, SIZZLING RED

PIXIE : 1, 1B, 2, 4, DEEP BLUE, S1B/BURGUNDY, DB BURGUNDY, S1B/2730, S1B/3027, SIZZLING RED

AVAILABLE COLORS

PIXIE MOHAWK : 1, 1B, 2, DEEP BLUE, DEEP VIOLET, DR RED, DR27, DR613, DR425, SIZZLING RED

HH-RAYNA : 1, 1B, 2, DR27, DR30, DR BURGUNDY, DR350

HH-SOFT CURLY CUT : 1, 1B, 2, DR BURGUNDY BABY, DR CHAMPAGNE BLONDE, DR SANDY BLONDE, DR SILVER FOX

HH-SCOTTIE : 1, 1B, 2, 27, 30, 950, 613, DR425, DR DEEP BLUE, DR DEEP VIOLET



COLOR SHOWN : DR350 (LEFT), 1B (RIGHT)

HH-SHONDA



COLOR SHOWN : DR30 (LEFT), DR DEEP BLUE (RIGHT)

HH-TANGELA



COLOR SHOWN : 2 (LEFT & RIGHT)

FINGER ROLL



COLOR SHOWN : DR425 (LEFT), DB 1B/BLUE (RIGHT)

HH-RAVEN



COLOR SHOWN : DBH 1B/AMBER (LEFT), DBH 1B/BURGUNDY (RIGHT)

HH-TERRA



COLOR SHOWN : DR BURGUNDY BABY (LEFT), DR SILVER NOIR (RIGHT)

HH-BODY CURL



COLOR SHOWN : 1 (LEFT), DR GOLD RUSH (RIGHT)

HH-ROSE CURL



COLOR SHOWN : DBH 4/HONEY (LEFT), DR VIVID BURGUNDY (RIGHT)

HH-SAYRA

AVAILABLE COLORS

HH-SHONDA : 1, 1B, 2, 613, DR27, DR425, DR ROSE GOLD, DR CREAMY GRAY, DR CLOUDY PURPLE, DR350

HH-TANGELA : 1, 1B, 2, S1B/30, S4/30, DR27, DR30, DR425, DR613, DR DEEP BLUE, DR DEEP VIOLET

HH-TERRA : 1, 1B, 2, 27, 30, 613, 950, DB 1B/BLUE, DB 1B/PURPLE, DBH 1B/AMBER, DBH 1B/BURGUNDY, DBH 1B/COPPER, DBH 4/HONEY

HH-BODY CURL : 1, 1B, DR BURGUNDY BABY, DR GOLD RUSH, DR SANDY BLONDE, DR SILVER NOIR

AVAILABLE COLORS

FINGER ROLL : 1, 1B, 2, 950, S1B/30, S4/30

HH-RAVEN : 1, 1B, 2, 27, 30, 613, 950, DR425, DB 1B/BLUE, DB 1B/PURPLE

HH-ROSE CURL : 1, 1B, 2, DR BURGUNDY BABY, DR GOLD RUSH, DR SANDY BLONDE, DR SILVER NOIR

HH-SAYRA : 1, 1B, 2, 27, 30, 613, 950, DR GINGER, DR VIVID BURGUNDY, DB 1B/BLUE, DB 1B/PURPLE, DBH 4/HONEY

Fab & Fly™

Fab & Fly™
100% UNPROCESSED HUMAN HAIR

**GRAY
GLAMOUR**

**color
queen**

Fab meets fly.

You've never settled for anything less than fabulous, and won't start now! Fab & Fly™ is made with 100% Human Hair, so it's long-lasting. Curl it and straighten it anyway you like. Available in a wide range of gray colors and cuts, so you'll find the perfect finishing touch to step out in style.

KEY FEATURES

- 100% Human Hair
- Breathable Mesh Cap
- Comfortable & Secure Fit
- Voluminous & Full
- Easy-to-Wear & Style
- Bleach & Dye Friendly



✓ Bleach ✓ Dye ✓ Customize



COLOR SHOWN : NATURAL BROWN

AVAILABLE COLORS
NATURAL BLACK, NATURAL BROWN



COLOR SHOWN : NATURAL BROWN

AVAILABLE COLORS
NATURAL BLACK, NATURAL BROWN



COLOR SHOWN : NATURAL BROWN

HH-BETSY



COLOR SHOWN : NATURAL BROWN

HH-BLOOM



COLOR SHOWN : NATURAL BROWN

HH-CLOVER



COLOR SHOWN : NATURAL BROWN

HH - EVELYN



COLOR SHOWN : NATURAL BROWN

HH-BLOSSOM



COLOR SHOWN : NATURAL BROWN

HH-CLARICE



COLOR SHOWN : NATURAL BROWN (LEFT & RIGHT)

HH - GEORGIA



COLOR SHOWN : NATURAL BROWN

HH-JUDE

AVAILABLE COLORS

HH-BETSY: NATURAL BLACK, NATURAL BROWN
HH-BLOOM : NATURAL BLACK, NATURAL BROWN

HH-BLOSSOM : NATURAL BLACK, NATURAL BROWN
HH-CLARICE : NATURAL BLACK, NATURAL BROWN

AVAILABLE COLORS

HH-CLOVER: NATURAL BLACK, NATURAL BROWN
HH-EVELYN : NATURAL BLACK, NATURAL BROWN

HH-GEORGIA : NATURAL BLACK, NATURAL BROWN
HH-JUDE : NATURAL BLACK, NATURAL BROWN



COLOR SHOWN : NATURAL BROWN

HH-LORENE



COLOR SHOWN : NATURAL BROWN (LEFT & RIGHT)

HH-LYRA



COLOR SHOWN : NATURAL BROWN

HH-MISTY



COLOR SHOWN : NATURAL BROWN

HH-RENATA



COLOR SHOWN : NATURAL BLACK

HH-MABEL



COLOR SHOWN : NATURAL BROWN (LEFT & RIGHT)

HH-MAYSIE



COLOR SHOWN : NATURAL BLACK

HH-SELMA



COLOR SHOWN : NATURAL BROWN (LEFT & RIGHT)

HH-TULIA

AVAILABLE COLORS

HH-LORENE : NATURAL BLACK, NATURAL BROWN

HH-LYRA : NATURAL BLACK, NATURAL BROWN

HH-MABEL : NATURAL BLACK, NATURAL BROWN

HH-MAYSIE : NATURAL BLACK, NATURAL BROWN

AVAILABLE COLORS

HH-MISTY: NATURAL BLACK, NATURAL BROWN

HH-RENATA : NATURAL BLACK, NATURAL BROWN

HH-SELMA : NATURAL BLACK, NATURAL BROWN

HH-TULIA : NATURAL BLACK, NATURAL BROWN



COLOR SHOWN : NATURAL BROWN

HH-VENUS



COLOR SHOWN : NATURAL BROWN

HH-VIVIA



**GRAY
GLAMOUR**



COLOR SHOWN : OM34/44/51 (LEFT), 34 (RIGHT)

HH-ADDISON



**GRAY
GLAMOUR**



COLOR SHOWN : 34 (LEFT), OM280/34/44 (RIGHT)

HH-ASHA



**GRAY
GLAMOUR**



COLOR SHOWN : 34 (LEFT), OM280/34/44 (RIGHT)

HH-EDEN



**GRAY
GLAMOUR**



COLOR SHOWN : FF34/51 (LEFT), 34 (RIGHT)

HH-HARRIET



**color
queen**

COLOR SHOWN : DX CHERRY ROUGE (TOP), DX MIDNIGHT BLUE, DX STONE GREY (LEFT TO RIGHT)

HH-BEVERLY



**color
queen**

COLOR SHOWN : DX MIDNIGHT PURPLE (TOP), DR GOLD RUSH, DX STONE GREY (LEFT TO RIGHT)

HH-ESME



**color
queen**

COLOR SHOWN : DX GOLD RUSH (TOP), DX NATURAL BROWN, DR SANDY BLONDE (LEFT TO RIGHT)

HH-SOFINA



**GRAY
GLAMOUR**



COLOR SHOWN : OM280/34/44 (LEFT), HL34/51 (RIGHT)

HH-MARINETTE



**GRAY
GLAMOUR**



COLOR SHOWN : 34 (LEFT), OM34/44/51 (RIGHT)

HH-THEODORA



**GRAY
GLAMOUR**



COLOR SHOWN : 56 (LEFT), OM34/44/51 (RIGHT)

HH-VERONICA

AVAILABLE COLORS

HH-VENUS : NATURAL BLACK, NATURAL BROWN

HH-VIVIA : NATURAL BLACK, NATURAL BROWN

HH-ADDISON : NATURAL BLACK, NATURAL BROWN, 34, OM280/34/44, OM34/44/51, HL34/51

HH-BEVERLY : NATURAL BLACK, NATURAL BROWN, DR GOLD RUSH, DR SANDY BLONDE, DX CHERRY ROUGE, DX MIDNIGHT BLUE, DX MIDNIGHT PURPLE, DX STONE GRAY

HH-ESME : NATURAL BLACK, NATURAL BROWN, DR GOLD RUSH, DR SANDY BLONDE, DX CHERRY ROUGE, DX MIDNIGHT BLUE, DX MIDNIGHT PURPLE, DX STONE GRAY

HH-SOFINA : NATURAL BLACK, NATURAL BROWN, DX GOLD RUSH, DR SANDY BLONDE, DX CHERRY ROUGE, DX MIDNIGHT BLUE, DX MIDNIGHT PURPLE, DX STONE GRAY

AVAILABLE COLORS

HH-ASHA : NATURAL BLACK, NATURAL BROWN, 34, OM280/34/44, OM34/44/51, HL34/51

HH-EDEN : NATURAL BLACK, NATURAL BROWN, 34, OM280/34/44, OM34/44/51, HL34/51

HH-HARRIET : NATURAL BLACK, NATURAL BROWN, 34, OM280/34/44, OM34/44/51, FF34/51

HH-MARINETTE : NATURAL BLACK, NATURAL BROWN, 34, OM280/34/44, OM34/44/51, HL34/51

HH-THEODORA : NATURAL BLACK, NATURAL BROWN, 34, OM280/34/44, OM34/44/51, HL34/51

HH-VERONICA : NATURAL BLACK, NATURAL BROWN, 34, 56, OM280/34/44, OM34/44/51

My TRESSES

100% UNPROCESSED HUMAN HAIR

PURPLE LABEL

FULL WIG

BLEACH / DYE / CUSTOMIZE

Customize as you desire and style as you please. MyTresses® Purple Label wigs are made with 100% Unprocessed Human Hair. It's affordable premium hair in a variety of on-trend textures that are designed to bleach, dye, and customize effortlessly. MyTresses® is your tresses, your way.

- 100% Unprocessed Human Hair
- Bleach, Color & Customize
- Soft, Natural Luster
- Easy to Style & Maintain



COLOR SHOWN : NATURAL BROWN

COLOR SHOWN : NATURAL BROWN

COLOR SHOWN : NATURAL BROWN

COLOR SHOWN : NATURAL BLACK

COLOR SHOWN : NATURAL BLACK

HH-ASAMI 12"

HH-BONNIE

HH-CAPELLA 12"

HH-CLARISSA 16"

HH-ELAINE 12"

AVAILABLE COLORS
NATURAL BLACK, NATURAL BROWN

AVAILABLE COLORS
NATURAL BLACK, NATURAL BROWN

AVAILABLE COLORS
NATURAL BLACK, NATURAL BROWN

AVAILABLE COLORS
NATURAL BLACK, NATURAL BROWN

AVAILABLE COLORS
NATURAL BLACK, NATURAL BROWN



COLOR SHOWN : NATURAL BROWN

HH-ERISELLA 16"



COLOR SHOWN : NATURAL BROWN

HH-GIANNI 10"



COLOR SHOWN : NATURAL BROWN

HH-MAGNOLIA 10"



COLOR SHOWN : NATURAL BROWN

HH-NADINE 14"



COLOR SHOWN : NATURAL BROWN

HH-JOLENE 10"



COLOR SHOWN : NATURAL BROWN

HH-KIMI



COLOR SHOWN : NATURAL BROWN

HH-PALMER 10"



COLOR SHOWN : NATURAL BROWN

HH-RASHINA 12"

AVAILABLE COLORS

HH-ERISELLA, HH-GIANNI, HH-JOLENE, HH-KIMI : NATURAL BLACK, NATURAL BROWN

AVAILABLE COLORS

HH-MAGNOLIA, HH-NADINE, HH-PALMER, HH-RASHINA : NATURAL BLACK, NATURAL BROWN



COLOR SHOWN : NATURAL BROWN

HH-ROSABELLA 16"



COLOR SHOWN : NATURAL BROWN

HH-STRAIGHT BOB 10"



COLOR SHOWN : NATURAL BROWN

HH-SIMONA 20"



COLOR SHOWN : NATURAL BROWN

HH-SHAINA 22"



COLOR SHOWN : NATURAL BLACK

HH-STRAIGHT BOB 12"



COLOR SHOWN : NATURAL BROWN

HH-STRAIGHT BOB 14"



COLOR SHOWN : NATURAL BROWN

HH-THALYA 20"



COLOR SHOWN : NATURAL BROWN

HH-TRUE

AVAILABLE COLORS

HH-ROSABELLA, HH-STRAIGHT BOB 10", HH-STRAIGHT BOB 12", HH-STRAIGHT BOB 14" :
NATURAL BLACK, NATURAL BROWN

AVAILABLE COLORS

HH-SIMONA, HH-SHAINA, HH-THALYA, HH-TRUE : NATURAL BLACK, NATURAL BROWN



COLOR SHOWN : NATURAL BLACK

HH-ZARA



COLOR SHOWN : NATURAL BROWN

AFTER WET

BEFORE WET

HH-NATURAL CURLY 18"

My[®]
TRESSES
100% HUMAN HAIR
PURPLE LABEL
COLORMORE
FULL WIG

Whether you're seeking a bold blonde wig that's ready to wear tonight, or a pre-bleached wig that's ready to dye to your favorite color, MyTresses® Purple Label ColorMore is your perfect pick. ColorMore wigs let you skip the tricky bleaching steps, so you can wear platinum blonde wigs as you please, and dye them with ease. It's your tresses, your way.

- 100% Human Hair
- Gorgeous Platinum Blondes
- Pre-Bleached & Ready-to-Dye
- Customize Effortlessly
- Soft, Natural Luster
- Easy to Style & Maintain



COLOR SHOWN : 613 (LEFTP), AFTER COLORED (RIGHT)

AFTER COLORED

HH-BLONDE BOB 10"



COLOR SHOWN : NATURAL BROWN

AFTER WET

BEFORE WET

HH-NATURAL CURLY 20"



COLOR SHOWN : NATURAL BROWN

AFTER WET

BEFORE WET

HH-NATURAL WAVE 20"



COLOR SHOWN : 613 (LEFTP), AFTER COLORED (RIGHT)

AFTER COLORED

HH-BLONDE BOB 12"



COLOR SHOWN : 613 (LEFTP), AFTER COLORED (RIGHT)

AFTER COLORED

HH-BLONDE BOB 14"

AVAILABLE COLORS

HH-ZARA, HH-NATURAL CURLY 18", HH-NATURAL CURLY 20" HH-NATURAL WAVE 20":
NATURAL BLACK, NATURAL BROWN

AVAILABLE COLOR

HH-BLONDE BOB 10", HH-BLONDE BOB 12", HH-BLONDE BOB 14" : 613

Outre®

100% HUMAN HAIR YAKI

Say yes to the legendary Outre's human hair yaki line up ranging from Velvet Remi, Duveesa, Mylk, Gem, Sasha, PNY, Premium New Yaki to Premium Purple Pack, the reliable texture that blends better without compromising quality. Boost your sales with Outre human hair yaki items.

VELVET[®] REMI DUVEESA[®] mylk[™] GEM[™]
Premium New Yaki[™] PNY[™] Premium New Yaki SASHA[™] Premium purple pack



STYLE & COLOR SHOWN : VELVET REMI YAKI 20" | 1B

Outre® BEAUTIFUL HAIR FOR ALL

800.874.8804 OUTRE.COM

Copyright © 2022 Sun Taiyang Co., Ltd. All rights reserved.

