

JANUARY 2023

Outre®



2023

THE YEAR OF PURPLE PACK YAKI

✓ RELIABLE ✓ AFFORDABLE ✓ BLENDABLE

STYLE & COLOR SHOWN:

LEFT : PURPLE PACK YAKI 18", 20" _1B / RIGHT : PURPLE PACK YAKI 18" _1B

IN THIS ISSUE

For reliable quality at the perfect price point, pick Purple Pack Yaki. This lightly textured, 100% human hair blends easily and comes in new pre-colored options.

HH-BUNDLE 03 NATURAL STRAIGHT BULK NATURAL BODY BULK W&W SPLASH CORK BULK W&W SPLASH DEEP BULK PRE-STRETCHED 100% UNPROCESSED HUMAN HAIR BULK	HH-BUNDLE 04 MYTRESSES BLACK MYTRESSES GOLD MYTRESSES PURPLE	HH-BUNDLE 08 HUMAN HAIR YAKI VELVET DUVESSA MYLK + GEM PREMIUM NEW YAKI PNY + SASHA PREMIUM PURPLE PACK	HH-WEAVE 10 PREMIUM purple pack PURPLE PACK YAKI 10", 12", 14", 16", 18" NEW COLORS
HH-WEAVE 11 PREMIUM purple pack PURPLE PACK YAKI 26", 28", 30" NEW LENGTHS	HH-BLEND WEAVE 12 PREMIUM purple pack BRAZILIAN BUNDLE 100% HUMAN HAIR PREMIUM BLEND NATURAL BODY 18", 24", 30", 36" LOOSE DEEP 18", 24", 30", 36" DOMINICAN CURL 18", 24", 30", 36"	HH-BLEND WEAVE 13 PREMIUM purple pack BRAZILIAN BUNDLE 100% HUMAN HAIR PREMIUM BLEND PRE-STRETCHED HUMAN HAIR BLEND BULK STRAIGHT BULK 18", 24" LOOSE DEEP BULK 18", 24"	BRAID 14 X-PreStret Twisted Up SPRINGY AFRO TWIST 16" 3X SPRINGY AFRO TWIST 24" 3X NEW COLORS
BRAID 15 X-PreStret Twisted Up BOHO BOX BRAID 22" 3X	BRAID 16 X-PreStret Twisted Up BORABORA LOCS 24" 3X NEW COLORS	BRAID 17 X-PreStret Lil Looks BORABORA LOCS 8" 3X	BRAID LACE WIG 18 Outre 13" x 2" LACE FRONTAL WIG HALO STITCH BRAID 18"
LACE WIG 19 PERFECT HAIRLINE 13X4 DOMINICA 16" 13X6 AURABEL	LACE WIG 20 melted HAIRLINE LACE FRONT WIG KIANI KALANI ALEXANDRA	LACE WIG 22 Sleek Lay Part ANTALIA VERNISHA LILIBETH NYLA GENEVIVE	LACE WIG 24 Outre LACE FRONT DELUXE PREMIUM SYNTHETIC FIBER RYELLA LUMINA
LACE WIG 26 Lace front IMELDA SHANA KELORA NIENNA	LACE WIG 28 COLOR BOMB CRISMINA	LACE PART WIG 29 THE DAILY WIG LACE PART WIG JANIYA	CONVERTI-CAP 30 converti-cap W&W KISSED BY MIST RISING STAR

100% UNPROCESSED HUMAN HAIR BUNDLE // MYTRESSES GOLD LABEL PRE-STRETCHED HUMAN HAIR BULK



NATURAL STRAIGHT BULK
 AVAILABLE LENGTHS : 14", 18", 24"

W&W SPLASH CORK BULK
 AVAILABLE LENGTHS : 14", 18", 24"



NATURAL BODY BULK
 AVAILABLE LENGTHS : 18", 24"

W&W SPLASH DEEP BULK
 AVAILABLE LENGTHS : 18", 24"

My
TRESSES
 100% UNPROCESSED HUMAN HAIR
GOLD LABEL

PRE-STRETCHED
 100% UNPROCESSED HUMAN HAIR BULK

Create curly, wavy and straight braids, locs and more with prestretched, 100% unprocessed human hair.

- 100% Unprocessed Human Hair
- 9+ Quality Grade Bundle Hair
- Comfortable, Itch-Free Wear
- Pre-Stretched & Gentle on Fingers
- Soft on Skin & Lightweight
- Dye & Customize

AVAILABLE COLORS : NATURAL BLACK, NATURAL

AVAILABLE LENGTHS
 NATURAL STRAIGHT BULK : 14", 18", 24"
 NATURAL BODY BULK : 18", 24"
 W&W SPLASH CORK BULK : 14", 18", 24"
 W&W SPLASH DEEP BULK : 18", 24"

9+ QUALITY GRADE BUNDLE HAIR
DYE & CUSTOMIZE

My TRESSES

100% UNPROCESSED HUMAN HAIR

GOLD LABEL

9+ QUALITY GRADE BUNDLE HAIR



MULTI PACK



MULTI PACK

AVAILABLE STYLES : NATURAL BODY, NATURAL STRAIGHT, OCEAN BODY, BOHO DEEP

AVAILABLE COLORS: NATURAL BLACK, NATURAL BROWN

AVAILABLE LENGTH: 10", 12", 14" / 12", 14", 16" / 14", 16", 18" / 16", 18", 20" / 18", 20", 22"

SINGLE PACK



SINGLE PACK

AVAILABLE STYLES : NATURAL BODY, NATURAL STRAIGHT, OCEAN BODY, BOHO DEEP

AVAILABLE COLORS:

NATURAL BODY 10"-18" : NATURAL BLACK, NATURAL BROWN, 613 / NATURAL BODY 20"-28" : NATURAL BLACK, NATURAL BROWN

NATURAL STRAIGHT 10", 12", 14" : NATURAL BLACK, NATURAL BROWN, 613, LAVENDER GRAY, SILVER GRAY

NATURAL STRAIGHT 16", 18" : NATURAL BLACK, NATURAL BROWN, LAVENDER GRAY, SILVER GRAY

NATURAL STRAIGHT 20"-28" : NATURAL BLACK, NATURAL BROWN

BOHO DEEP 10"-22" / OCEAN BODY 10"-22" : NATURAL BLACK, NATURAL BROWN

AVAILABLE LENGTH : 10", 12", 14", 16", 18", 20", 22", 24", 26", 28" / * 24", 26", 28" : NATURAL BODY & NATURAL STRAIGHT ONLY

My TRESSES

100% UNPROCESSED HUMAN HAIR

GOLD LABEL

9+ QUALITY GRADE BUNDLE HAIR

PRE-STRETCHED 100% UNPROCESSED HUMAN HAIR BULK

AVAILABLE STYLES :

NATURAL STRAIGHT BULK 14" / 18" / 24", NATURAL BODY BULK 18" / 24", W&W SPLASH CORK BULK 14" / 18" / 24", W&W SPLASH DEEP BULK 18" / 24"

AVAILABLE COLORS : NATURAL BLACK, NATURAL



NATURAL STRAIGHT BULK

NATURAL BODY BULK

W&W SPLASH CORK BULK
W&W SPLASH DEEP BULK

ALL-IN-ONE BUNDLE DEAL : 13" x 4" & 4" x 4" HD LACE CLOSURE

13" x 4" + MULTI PACK



4" x 4" + MULTI PACK



AVAILABLE STYLES : NATURAL STRAIGHT, NATURAL BODY

AVAILABLE COLORS : NATURAL BLACK, NATURAL

AVAILABLE LENGTH :

MULTI + 4" X 4" HD LACE CLOSURE : 10"12"14" / 12"14"16" / 14"16"18" / 16"18"20" / 18"20"22"

MULTI + 13" X 4" HD LACE CLOSURE : 10"12"14" / 14"16"18" / 18"20"22"

My TRESSES

100% UNPROCESSED HUMAN HAIR

GOLD LABEL

3PCS



ROMANCE 3PCS

AVAILABLE COLORS : NATURAL BROWN

My TRESSES

100% UNPROCESSED HUMAN HAIR

GOLD LABEL

LACE CLOSURE
BLOWOUT
collection

100% Fully
HAND-TIED



BLOWOUT STRAIGHT

AVAILABLE LENGTH : 10", 12", 14", 16"

AVAILABLE COLORS : NATURAL BLACK, NATURAL BROWN

FLEXI ROD CURLY

AVAILABLE LENGTH : 14"

AVAILABLE COLORS : NATURAL BLACK, NATURAL BROWN

My TRESSES

100% UNPROCESSED HUMAN HAIR

GOLD LABEL

BLOWOUT
collection



BLOWOUT RELAXED

AVAILABLE LENGTH : 22"

AVAILABLE COLORS : NATURAL BROWN

BLOWOUT STRAIGHT

AVAILABLE LENGTH : 10", 12"

AVAILABLE COLORS : NATURAL BLACK, NATURAL BROWN (10") NATURAL BROWN (12")

FLEXI ROD-LARGE

AVAILABLE LENGTH : 18", 20", 22"

AVAILABLE COLORS : NATURAL BLACK (18") NATURAL BROWN (20", 22")

FLEXI ROD-MEDIUM

AVAILABLE LENGTH : 18", 20", 22"

AVAILABLE COLORS : NATURAL BLACK, NATURAL BROWN

FLEXI ROD-SMALL

AVAILABLE LENGTH : 18", 20", 22"

AVAILABLE COLORS : NATURAL BLACK, NATURAL BROWN

ALL-IN-ONE BUNDLE DEAL

4" x 4" HD LACE CLOSURE
USE TINT OR CONCEALER FOR A PERFECT MATCH
100% Fully HAND-TIED

4" x 4" + MULTI PACK

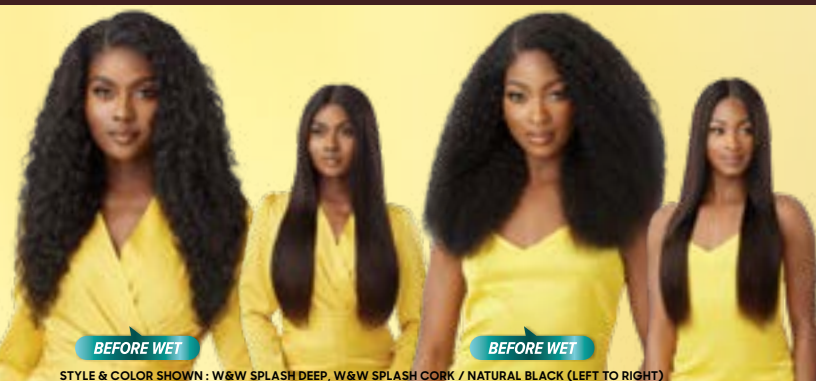

BEFORE WET

BEFORE WET

STYLE & COLOR SHOWN : W&W SPLASH DEEP, W&W SPLASH CORK / NATURAL BLACK (LEFT TO RIGHT)

AVAILABLE STYLES : W&W SPLASH DEEP, W&W SPLASH CORK

AVAILABLE COLORS : NATURAL BLACK, NATURAL

AVAILABLE LENGTH : 10", 12", 14" / 14", 16", 18" / 18", 20", 22"



My[®]
TRESSES
100% VIRGIN HUMAN HAIR

BLACK LABEL



10+ QUALITY GRADE | BLEACH / DYE / CUSTOMIZE

SINGLE BUNDLE



AVAILABLE LENGTHS: **10"-38"**

HD CLOSURE



SINGLE BUNDLE

AVAILABLE STYLES : NATURAL STRAIGHT, NATURAL BODY
AVAILABLE COLORS : NATURAL BROWN
AVAILABLE LENGTHS : 10", 12", 14", 16", 18", 20", 22", 24", 26", 28", 30", 32", 34", 36", 38"

4"X4" HD LACE CLOSURE

AVAILABLE STYLES : NATURAL STRAIGHT, NATURAL BODY
AVAILABLE COLORS : NATURAL BROWN
AVAILABLE LENGTHS : 12", 16"

13"X4" HD LACE CLOSURE

AVAILABLE STYLES : NATURAL STRAIGHT, NATURAL BODY
AVAILABLE COLORS : NATURAL BROWN
AVAILABLE LENGTHS : 12", 14"

My[®]
TRESSES
100% UNPROCESSED HUMAN HAIR

PURPLE LABEL



BLEACH / DYE / CUSTOMIZE

NATURAL STRAIGHT

10" 12" 14" / 12" 14" 16" / 14" 16" 18" / 18" 20" 22"



NATURAL BODY

10" 12" 14" / 12" 14" 16", 14" 16" 18" / 18" 20" 22"



NATURAL CRYSTAL DEEP

10" 12" 14" / 14" 16" 18"



NATURAL PASSION WAVE

10" 12" 14" / 14" 16" 18"



NATURAL ROYAL JERRY

10" 12" 14" / 14" 16" 18"



AVAILABLE STYLES : NATURAL STRAIGHT, NATURAL BODY, NATURAL CRYSTAL DEEP, NATURAL PASSION WAVE, NATURAL ROYAL JERRY

AVAILABLE COLORS : NATURAL BLACK, NATURAL, NATURAL BROWN

AVAILABLE LENGTHS : 10", 12", 14" / 12", 14", 16" / 14", 16", 18" / 18", 20", 22" (NATURAL STRAIGHT, NATURAL BODY) 10", 12", 14" / 14", 16", 18" (NATURAL CRYSTAL DEEP, NATURAL PASSION WAVE, NATURAL ROYAL JERRY)

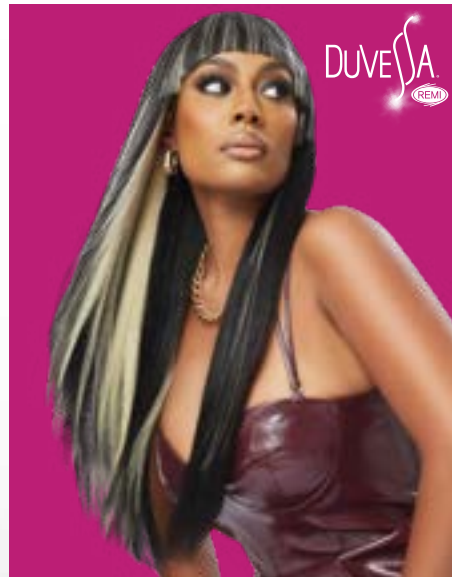

Outre®

100% HUMAN HAIR YAKI

Say yes to the legendary Outre's human hair yaki line up ranging from Velvet Remi, DuVessa, Mylk, Gem, Sasha, PNY, Premium New Yaki to Premium Purple Pack, the reliable texture that blends better without compromising quality. Boost your sales with Outre human hair yaki items.

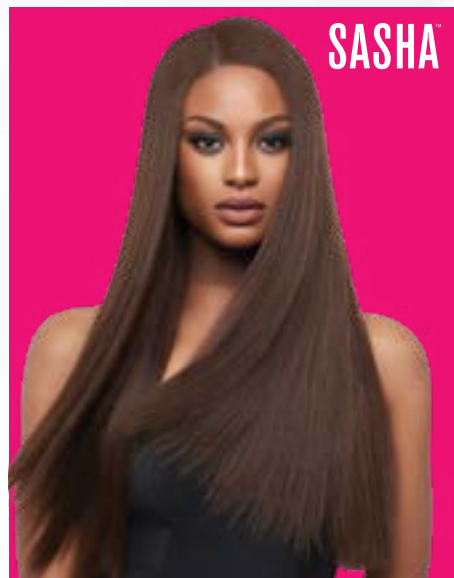

HUMAN HAIR YAKI

- VELVET
- DUVESSA
- MYLK
- GEM
- PREMIUM NEW YAKI
- PNY
- SASHA
- PREMIUM PURPLE PACK

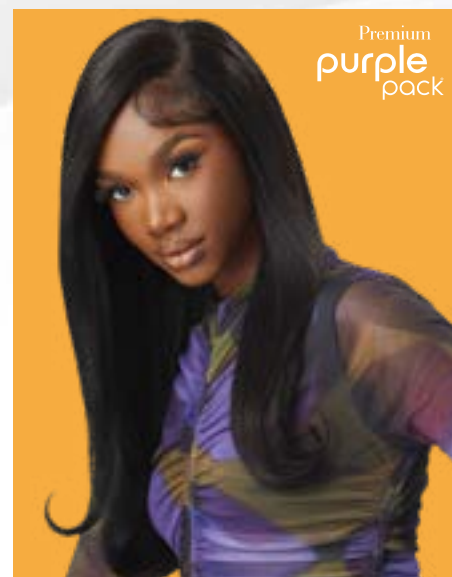
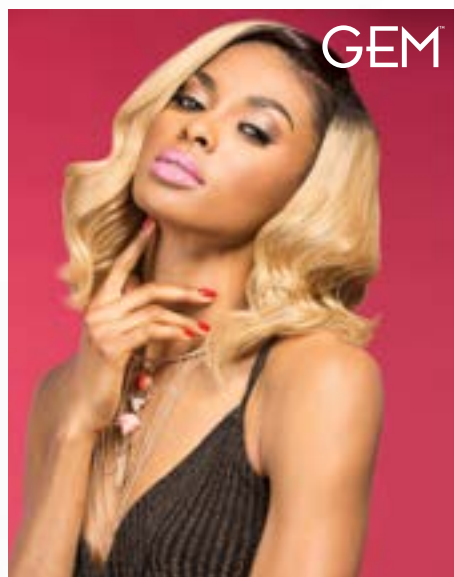

NEW COLORS

NEW LENGTHS

premium purple pack®

100% HUMAN HAIR

Your favorite, affordable, 100% human hair brand has Yaki in new multi-color options!

- 100% Human Hair
- Natural Texture
- Perfectly Pairs with Purple Pack Yaki Closures
- Tangle-Free & Shed-Free



STYLE & COLOR SHOWN :
PURPLE PACK YAKI 18\"/>_1B

PURPLE PACK YAKI 10\"/>| 12\"/>| 14\"/>| 16\"/>| 18\"/>

PURPLE PACK YAKI 26\"/>| 28\"/>| 30\"/>

AVAILABLE COLORS

PURPLE PACK YAKI 10\"/> | 12\"/> | 14\"/> | 16\"/> | 18\"/> :

1, 130S, 1B, 2, 27, 30, 33, 350, 4, 425, 613, 950, BURGUNDY, C1B/30, C1B/33, C27/30, C27/30/33, C27/613, C4/27/30, C4/30, T1B/27, T1B/2730, T1B/30, T1B/350, T1B/BURGUNDY, T1B/RED

AVAILABLE COLORS

PURPLE PACK YAKI 26\"/> : 1, 1B, 2

PURPLE PACK YAKI 28\"/> : 1, 1B, 2

PURPLE PACK YAKI 30\"/> : 1, 1B, 2

premium
purple pack

Brazilian BUNDLE

100% HUMAN HAIR PREMIUM BLEND

Purple Pack Brazilian Bundle is luscious hair in super long lengths, bundle-inspired curls and stylish colors.

- 100% Human Hair Premium Blend
- Bundle-Inspired Textures
- Easy to Maintain
- Tangle-Free & Shed-Free



DOMINICAN CURLY & LOOSE DEEP 18"/24"/30"/36"

NATURAL BODY 18"/24"/30"/36" NEW DESIGN

AVAILABLE COLORS : JET BLACK, NATURAL BLACK, NATURAL, 613

premium
purple pack

Brazilian BUNDLE

100% HUMAN HAIR PREMIUM BLEND

PRE-STRETCHED
HUMAN HAIR BLEND BULK

Create flexible, feather-light, heat-style friendly braids with a pre-stretched 100% human hair premium blend.

- 100% Human Hair Premium Blend
- Pre-Stretched & Tangle Free
- Lightweight, Soft on Skin, Itch-Free Wear
- Curling Iron Safe
- Perfect for Knotless Styles, Goddess Braids and More



PRE-STRETCHED STRAIGHT BULK 18" & 24"

PRE-STRETCHED LOOSE DEEP BULK 18" & 24"

AVAILABLE COLORS : JET BLACK, NATURAL BLACK, NATURAL, 950

X-Pression
Twisted Up
SPRINGY AFRO TWIST

Take twists to the next level with Springy Afro Twist in new colors and a variety of lengths.



STYLE & COLOR SHOWN : SPRINGY AFRO TWIST 16" 3X / 1B

NEW COLORS - 16" 3X & 24" 3X



AVAILABLE LENGTHS & COLORS :

SPRINGY AFRO TWIST 12" 2X : 1, 1B, 2, 4, 27, 30, 2T1B/27, 2T1B/30, 2T1B/350, 2T1B/425

SPRINGY AFRO TWIST 16" 3X : 1, 1B, 2, 4, 27, 30, 51, 350, 425, 613, 950, 2T1B/27, 2T1B/30, 2T1B/350, 2T1B/425, 2T1B/BLUE, 2T1B/LIME GREEN, 2T1B/PURPLE, 2T4/30, 2T99J/350, BRIGHT RED, CARNIVAL, CHAMPAGE AMBER, DEEP BLUE, DEEP PURPLE, HOT PINK, LATTE, LIME GREEN, MERMAID, ORANGE SODA, SHERBERT, SNOW BISCUIT, STRIKE, SUNKISS

SPRINGY AFRO TWIST 24" 3X : 1, 1B, 2, 4, 27, 30, 51, 350, 613, 2T1B/27, 2T1B/30, 2T1B/350, 2T1B/425, 2T1B/BLUE, 2T1B/LIME GREEN, 2T1B/PURPLE, 2T4/30, 2T99J/350, BRIGHT RED, DEEP BLUE, DEEP PURPLE, HOT PINK, LIME GREEN

SPRINGY AFRO TWIST 30" 3X : 1, 1B, 2, 4, 613, 2T1B/27, 2T1B/30, 2T1B/350, 2T1B/425



X-Pression
Twisted Up
BOHO BOX BRAID
22" 3X

Boho Box Braids are curls matched with box braids for a casual yet trendy new look.

- Premium Synthetic Fiber
- Quick, Long-Lasting Protective Style
- Soft Texture & Lightweight
- 100% Handcrafted
- Nonflammable
- Mix & Match with the Twisted Up Line



BOHO BOX BRAID 22" 3X

AVAILABLE COLORS :

1, 1B, 2, 4, 613, 950,
CT/MACCHIATO, CT/DRAGON FRUIT

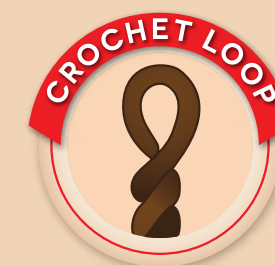

LIGHTWEIGHT

X-Pression
Twisted Up®

BORABORA LOCS 24" 3X

Loc lovers want more options. We've added new colors to the Borabora style so they'll never get bored.

NEW COLORS



30
STRANDS



LIGHTWEIGHT

COLOR SHOWN : 3T OMBRE BERRY



BORABORA LOCS 24" 3X

AVAILABLE LENGTHS & COLORS :

BORABORA LOCS 24" 3X : 1, 1B, 2, 4, 613, 2T1B/27, 2T1B/30, MACCHIATO, DRAGON FRUIT, 3T OMBRE PRISM, 3T OMBRE BERRY, OMBRE 613, OMBRE PURPLE, OMBRE SILVER, BRIGHT RED, DEEP PURPLE, FOREST GREEN, HOT PINK, ROYAL BLUE

BORABORA LOCS 40" 3X : 1, 1B, 2, 4, 613, 2T1B/27, 2T1B/30, MACCHIATO, DRAGON FRUIT, 3T OMBRE PRISM, 3T OMBRE BERRY, OMBRE 613, OMBRE PURPLE, OMBRE SILVER

X-Pression
Lil LOOKS®

Borabora Locs in pre-cut, kid-friendly lengths are here! Style is made easier with Lil Looks.

- Made with 100% Premium Synthetic Fiber
- Pre-Cut Sizes for Kids
- Quick, Long-Lasting Protective Style
- Easy to Maintain & Manage
- Soft Texture & Lightweight



24
STRANDS

BORABORA LOCS 8" 3X

SPECIAL COLORS

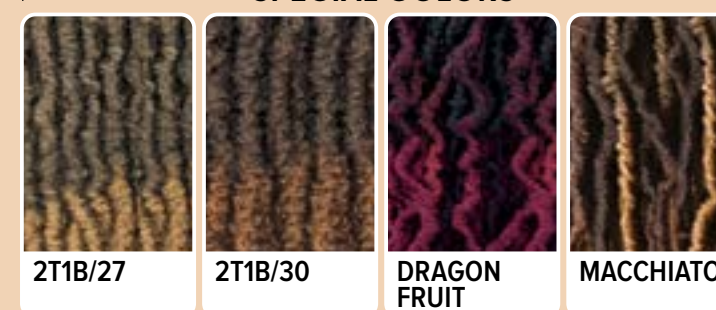

AVAILABLE COLORS :

1, 1B, 2, 4, 2T1B/27, 2T1B/30, DRAGON FRUIT, MACCHIATO

Outre®

13"x2" LACE FRONTAL WIG



Get pretty curls and colors in a ready-to-wear, hand-crafted Halo Stitch Braid style. Includes a free, bonus headband.

- 13"x2" Ear-to-Ear Lace
- Pre-plucked Hairline
- Heat-Friendly
- Natural Baby Hairs
- Free Braided Headband Included



STYLE & COLOR SHOWN : DR4/GOLDEN HONEY BLONDE (LEFT), 1B (RIGHT)



HALO STITCH BRAID 18"

AVAILABLE COLORS :

- 1, 1B,
- DRAGON FRUIT,
- DR CHAI LATTE,
- DR2/CHOCOLATE SWIRL,
- DR2/GINGER BROWN,
- DR2/GOLDEN AMBER,
- DR4/GOLDEN HONEY BLONDE

SPECIAL COLORS

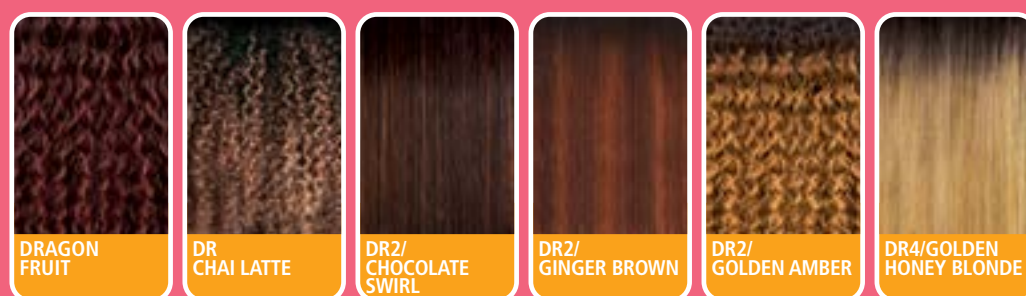

PERFECT HAIRLINE™

FULLY HAND-TIED 13"x6" & 13"x4" LACE WIG

The curly, easy-to-style Dominica 16" unit is designed with a frontal for a natural hairline and parting versatility.

Aurabel provides a pre-plucked frontal for plenty of parting options, and the prettiest colors paired with soft curls.

- Fully Hand-Tied 13" x 4" Frontal
- Fully Hand-Tied 13" x 6" Frontal
- Ear-to-Ear Soft HD Transparent Lace
- Natural Baby Hairs
- Comes with Pre-Attached Elastic Band
- Pre-Plucked Hairline
- Heat-styling friendly



COLOR SHOWN : HAVANA BROWN (MAIN) 3DRFF CAJUN SPICE, 3DRFF GINGER MAHOGANY (BOTTOM LEFT TO RIGHT)



COLOR SHOWN : 3DRFF CAJUN SPICE (MAIN) DRF4/VANILLA CARAMEL, DRST MAPLE BROWN (BOTTOM LEFT TO RIGHT)

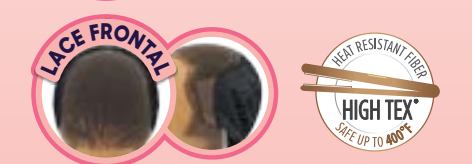

DOMINICA 16" 13" X 4" AURABEL 13" X 6" 28"

AVAILABLE COLORS :

- DOMINICA 16"** : 1, 1B, 2, CREAM SODA, HAVANA BROWN, DR CHOCOLATE CREAM, DR2/CINNAMON WINE, DR2/GOLDEN AMBER, 3DRFF CAJUN SPICE, 3DRFF GINGER MAHOGANY

- AURABEL** : 1, 1B, 2, DRST MAPLE BROWN, DR2/CREAMY TOFFEE, DRF4/VANILLA CARAMEL, DRFF RED VELVET, 3DRFF CAJUN SPICE

SPECIAL COLORS

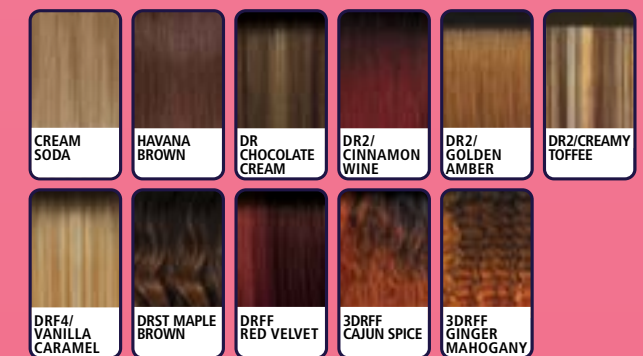

melted HAIRLINE®

LACE FRONT WIG

Whether customers want waist-length waves or shoulder-length bobs, Kiani, Kalani and Alexandra will make them feel gorgeous.

- Soft HD Transparent Lace
- 5" Deep Parting
- Completely Pre-Plucked Hairline & Sideburns
- Pre-Attached Wide Elastic Band for a Secure Fit
- Redesigned ComfortFit Ear Contour
- Natural Baby Hairs



COLOR SHOWN :
DRFF CHOCOLATE TOFFEE (MAIN)
DRFF GOLDEN AMBER, DRFF2/GINGER BROWN
(BOTTOM LEFT TO RIGHT)



SIDE

BACK

KIANI 12"



COLOR SHOWN :
DRFF RED VELVET (MAIN)
DR4/BROWN SUGAR MELT, 1B
(BOTTOM LEFT TO RIGHT)



SIDE

BACK

KALANI 12"



COLOR SHOWN :
DRFF CARAMEL MOCHA (MAIN)
DR4/SANDY BLONDE, DR2/CINNAMON SPICE
(BOTTOM LEFT TO RIGHT)



SIDE

BACK

ALEXANDRA 26"



AVAILABLE COLORS :

KIANI : 1, 1B, 2, 613, DR HAVANA BROWN, DR4/GOLDEN HONEY BLONDE, DRFF CHOCOLATE TOFFEE, DRFF GOLDEN AMBER, DRFF RED VELVET, DRFF2/GINGER BROWN

KALANI : 1, 1B, 2, 613, DR GINGER BROWN, DR2/CHOCOLATE SWIRL, DR4/BROWN SUGAR MELT, DR4/GOLDEN HONEY BLONDE, DR4/HONEY BROWN, DRFF RED VELVET

ALEXANDRA : 1, 1B, 2, 613, DR RED VELVET, DR2/CINNAMON SPICE, DR4/BL GOLDEN HONEY, DR4/SANDY BLONDE, DRFF CARAMEL MOCHA, DRFF HAZELNUT

SPECIAL COLORS



REDESIGNED COMFORTFIT EAR CONTOUR

FRONTAL EFFECT HAIRLINE
NO PLUCKING REQUIRED

SleekLay[®] Part

LACE FRONT WIG

Vernisha and Antalia are sophisticated styles featuring a flat, sleek deep-C part and special colors that pop.

Genevive and Nyla offer new curl and wave options with special colors and a part that's sleek.

Lilibeth lays flatter at the part, and has a straight style with a touch of natural layers that's made to fit everyone.

- Wider Hand-Tied Lace Part
- Deep C-Shape Side Parting (Deep C Part only)
- Extra Hand-Tied Lace Edges
- Hump-less, Laid finish
- Pre-plucked Hairline
- Natural Baby Hairs
- Heat-Friendly



COLOR SHOWN :
MC GOLDEN CARAMEL SPLASH (TOP)
DRFF2/GINGER COPPER (BOTTOM)

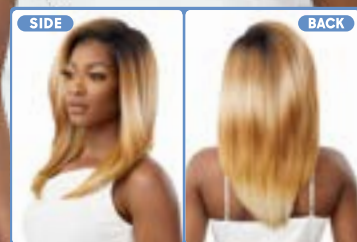

COLOR SHOWN :
DRFF2/GINGER COPPER (TOP)
DRFF4/FROSTED DARK BLONDE (BOTTOM)



COLOR SHOWN :
DRFF2/GINGER COPPER (TOP)
ROM IRISH COFFEE (BOTTOM)



COLOR SHOWN :
DRST2/CHOCOLATE CARAMEL (TOP)
DR4/GOLDEN HONEY BLONDE (BOTTOM)



COLOR SHOWN :
DR4/BL SANDY BLONDE (TOP)
DR CHOCOLATE SWIRL (BOTTOM)

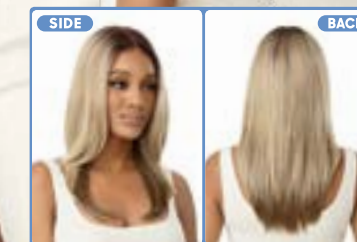

VERNISHA 18"

ANTALIA 18"

GENEVIVE 22"

NYLA 14"

LILIBETH 20"

AVAILABLE COLORS :

VERNISHA : 1, 1B, 2, 613, DR CHOCOLATE SWIRL, DRFF BLACK CHERRY, DRFF SUNKISS BROWN, DRFF2/GINGER COPPER, MC GOLDEN CARAMEL SPLASH

ANTALIA : 1, 1B, 2, 613, DR CHOCOLATE SWIRL, DR4/CREAM BLONDE, DRFF BLACK CHERRY, DRFF SUNKISS BROWN, DRFF2/GINGER COPPER, DRFF4/FROSTED DARK BLONDE

GENEVIVE : 1, 1B, 2, DR CHOCOLATE SWIRL, DR4/BL SANDY BLONDE, DR4/GOLDEN AMBER, DRFF BLACK CHERRY, DRFF SUNKISS BROWN, DRFF2/GINGER COPPER, ROM IRISH COFFEE

NYLA : 1, 1B, 2, 613, DR HAVANA BROWN, DR4/GOLDEN HONEY BLONDE, DRST2/CHOCOLATE CARAMEL, DRFF GOLDEN AMBER, DRFF RED VELVET, DRFF2/GINGER BROWN

LILIBETH : 1, 1B, 2, 613, DR CHOCOLATE SWIRL, DR4/BL SANDY BLONDE, DR4/SUMMER BLONDE, DRFF BLACK CHERRY, DRFF HONEY BROWN, DRFF2/GINGER COPPER

SPECIAL COLORS





COLOR SHOWN :
DRFF CARAMEL MOCHA (LEFT),
DR2/CINNAMON SPICE (RIGHT)



LUMINA 24"

AVAILABLE COLORS :

LUMINA : 1, 1B, 2, 613, DR RED VELVET, DR2/CINNAMON SPICE, DR4/BL GOLDEN HONEY, DRFF CARAMEL MOCHA, DRFF HAZELNUT

RYELLA : 1, 1B, 2, 613, DR2/CINNAMON SPICE, DR4/BL GOLDEN HONEY, DR4/RUBY RED, DRFF CARAMEL MOCHA, DRFF HAZELNUT



COLOR SHOWN :
DR4/BL GOLDEN HONEY (LEFT),
DR2/CINNAMON SPICE (RIGHT)

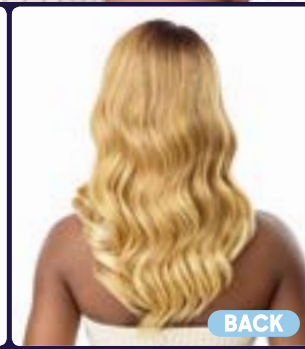
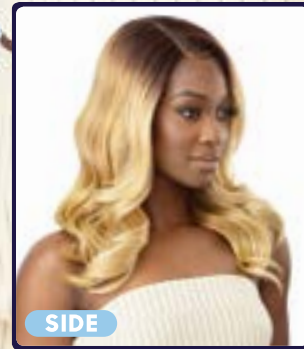

RYELLA 18"

SPECIAL COLORS

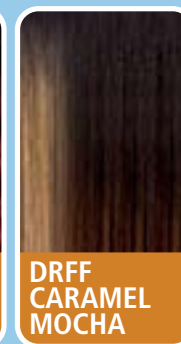
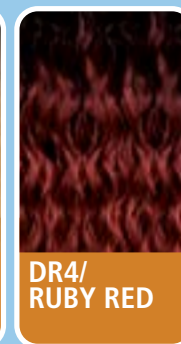
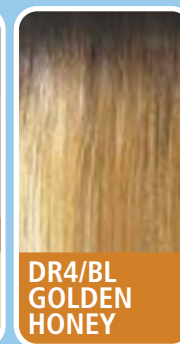
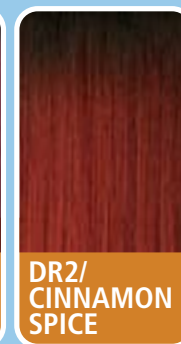
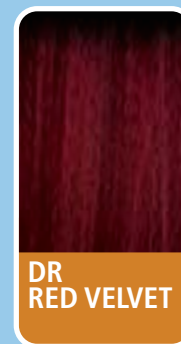

Outre®

LACE FRONT DELUXE

PREMIUM SYNTHETIC FIBER

Lumina and Ryella are glamorous styles with deeper lace edges for an upgraded hairline!

- Ear-to-Ear HD Transparent Lace
- Deeper Pre-Plucked, Hand-Tied Lace Edges
- 5" Deep Parting
- Natural Baby Hairs
- Heat Resistant



Lace front[®]

LACE FRONT WIG

For women that want a curly, short cut offer Kelora from the classic Lacefront brand.

Shana has an everyday length and face-framing curls matched with a variety of special colors.

You can't imagine a better textured, straight unit than Imelda! It has special colors and a pre-plucked lace parting.

Nienna was meant to be noticed! This unit features 24" of cascading curls.

- HD Transparent Lace
- Pre-Plucked Lace Parting
- Breathable, Comfortable Cap
- Natural Baby Hair
- Heat Resistant Fiber



COLOR SHOWN :
DR COPPER BROWN (TOP)
DR CARAMEL (BOTTOM)

COLOR SHOWN :
DRFF MIDNIGHT RUBY ROSE (TOP)
DRFF HONEY AMBER BROWN (BOTTOM)

COLOR SHOWN :
DR4/HONEY OMBRE (TOP)
BLACK CHERRY MOUSSE (BOTTOM)

COLOR SHOWN :
DR CARAMEL (LEFT)
DRFF CHOCOLATE TOFFEE (RIGHT)



KELORA 12" PRE-PLUCKED LACE PARTING NATURAL BABY HAIRS

SHANA 16" PRE-PLUCKED LACE PARTING NATURAL BABY HAIRS

IMELDA 22" PRE-PLUCKED LACE PARTING NATURAL BABY HAIRS

NIENNA 24" PRE-PLUCKED LACE PARTING NATURAL BABY HAIRS

AVAILABLE COLORS

KELORA : 1, 1B, 2, 613, DR CARAMEL, DR COPPER BROWN, DR COPPER ORANGE, DR2/CINNAMON WINE, DRFF GOLDEN AMBER

SHANA : 1, 1B, 2, 613, DR CHOCOLATE SWIRL, DR COPPER ORANGE, DR4/GOLDEN HONEY BLONDE, DRFF GOLDEN AMBER, DRFF HONEY AMBER BROWN, DRFF MIDNIGHT RUBY ROSE, DRFF MIDNIGHT SUNSET

IMELDA : 1, 1B, 2, 613, BLACK CHERRY MOUSSE, DR CHOCOLATE SWIRL, DR4/HONEY OMBRE, DRFF HONEY BROWN, DRFF2/GINGER COPPER

NIENNA : 1, 1B, 2, 613, DR CARAMEL, DR CHOCOLATE SWIRL, DR HONEY AUBURN, DR4/TIRAMISU, DRFF CHOCOLATE TOFFEE, DRFF RED VELVET, DRFF2/GINGER BROWN

SPECIAL COLORS

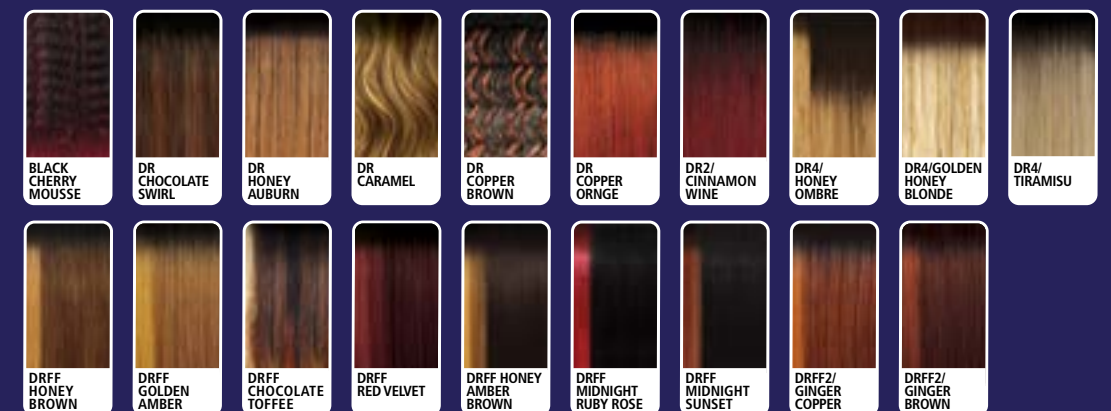



COLOR BOMB®

PREMIUM SYNTHETIC FIBERS

Color fanatics will fall in love with Crismina. This new style features colored roots in head-turning hues.

- Exclusive Salon-Inspired Colored Root
- Pre-Plucked HD Transparent Lace
- Natural Baby Hairs
- Premium Synthetic Fibers
- Selfie-Worthy Styles

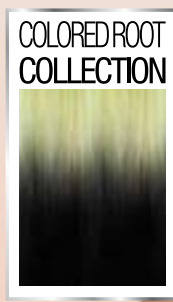

- ✓ NATURAL BABY HAIRS
- ✓ PRE-PLUCKED HD LACE



CRISMINA 22"

COLOR SHOWN
CR LEMON LIME/1B (LEFT)
CR MISTY BLUE/1B (RIGHT)



CR RADIANT ORCHID/1B

CR CARAMEL BLONDE/1B

CR RED VELVET/1B

CR GINGER COPPER/1B

AVAILABLE COLORS :

1, 1B, 613, CR CARAMEL BLONDE/1B, CR GINGER COPPER/1B, CR LEMON LIME/1B, CR MISTY BLUE/1B, CR RADIANT ORCHID/1B, CR RED VELVET/1B



THE DAILY WIG™

PREMIUM SYNTHETIC FIBERS
LACE PART WIG

Janiya makes getting ready simple. Speed and ease come together with this sophisticated style.

- Premium Synthetic Fibers
- Pre-Plucked & Hand-Tied Lace I-Part
- Pre-Attached Elastic Band for a Secure Fit
- Breathable Mesh Cap
- Heat-Styling Friendly



COLOR SHOWN :
DR RED VELVET (LEFT)
DRFF GOLDEN AMBER (RIGHT)



SIDE

BACK



JANIYA 16"

SPECIAL COLORS



HAVANA BROWN

DR COPPER ORANGE

DR RED VELVET

DR4/GOLDEN HONEY BLONDE

DRST2/CHOCOLATE CARAMEL

DRFF GOLDEN AMBER

AVAILABLE COLORS :

1, 1B, 2, 613, HAVANA BROWN, DR COPPER ORANGE, DR RED VELVET, DR4/GOLDEN HONEY BLONDE, DRST2/CHOCOLATE CARAMEL, DRFF GOLDEN AMBER

converti-cap®

PREMIUM SYNTHETIC FIBERS



Rising Star lets wearers' creativity shine. There are endless ways to style these waves.

There are countless styles to create with Kissed by Mist. Discover the limitless styling possibilities with this versatile, wet & wavy inspired style.

- Limitless styling possibilities
- Reveal your own hairline for a realistic look
- Breathable And Flexible Cap That Lays Flat
- Adjustable Drawstring For A Custom Fit
- Premium Synthetic Fibers
- Bacteria-Resistant Cap



COLOR SHOWN : 1B, DR MULLED WINE, 1B (LEFT TO RIGHT)



RISING STAR 20"



COLOR SHOWN : DR GINGER BROWN (TOP), 1B, DR GINGER BROWN (BOTTOM LEFT TO RIGHT)



KISSED BY MIST 26"

AVAILABLE COLORS :

RISING STAR : 1, 1B, 2, S1B/30, DR HONEY BROWN, DR MULLED WINE, DR2/CHOCOLATE SWIRL, DR4/2T PUMPKIN SPICE

KISSED BY MIST : 1, 1B, 2, S1B/30, DR GINGER BROWN, DR HAZELNUT BROWN, DR HONEY BROWN, DR MULLED WINE, DR2/CHOCOLATE SWIRL, DR2/GOLDEN HONEY

SPECIAL COLORS

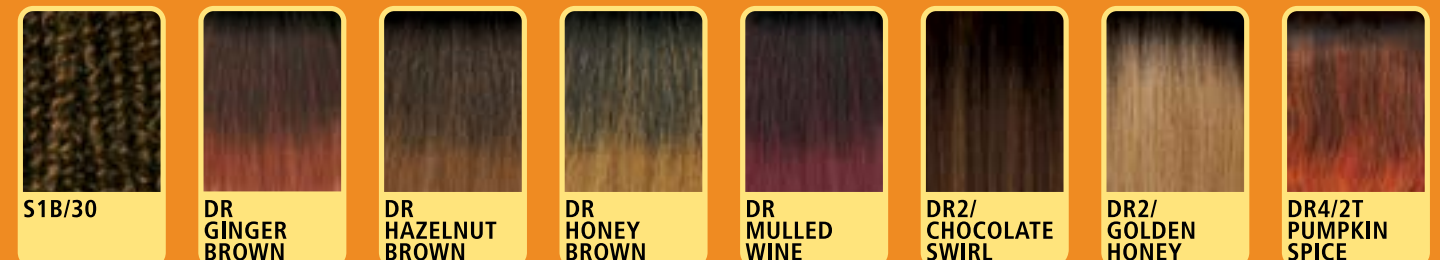



X-Pression
Twisted Up[®]

100% KANEKALON FIBER

SPRINGY AFRO TWIST

THE HAIR THAT DOES IT ALL

Crochet, ponytails, twists and more.
It's up to you how you twist it up.



STYLE & COLOR SHOWN :
SPRINGY AFRO TWIST 30" | 1B