

MARCH 2023

Outre®



STYLE & COLOR SHOWN:
HHB-PERUVIAN WATER WAVE 24" 1B (LEFT)
HHB-BODY CURL 24" DR2/GOLDEN AMBER (CENTER)
HHB-YAKI STRAIGHT 26" DRFF RED VELVET (RIGHT)

**SPRING 2023:
NEW SEASON, NEW STYLES GALORE**

NEW 5"X5" LACE CLOSURE WIG

IN THIS ISSUE

Styling is made easy with our NEW glueless, human hair blend Lace Closure Wig that provides versatile parting options.

HH-WEAVE  100% REMI HUMAN HAIR Remi	03 NATURAL PERM YAKI 10", 12", 14"	BRAID  X-Preventer	04 SPRINGY AFRO TWIST SPRINGY BOHEMIAN TWIST WATERWAVE FRO TWIST	HH-BULK  100% UNPROCESSED HUMAN HAIR GOLD LABEL PRE-STRETCHED 100% UNPROCESSED HUMAN HAIR BULK	06 PRE-STRETCHED NATURAL 4C KINKY BULK 12"	HH-FULL WIG  100% HUMAN HAIR	07 HH-NERIAH
BLEND CLOSURE WIG  100% HUMAN HAIR BLEND 5"X5" LACE CLOSURE WIG	08 HHB-YAKI STRAIGHT 26" HHB-BODY CURL 24" HHB-PERUVIAN WATER WAVE 24"	LACE WIG  LACE FRONT WIG	10 KATIKA NIOKA	LACE WIG  LACE FRONT WIG	11 PERI	LACE WIG  PREMIUM SYNTHETIC FIBER	12 VERINA ANNISTON
LACE WIG  LACE FRONT WIG	14 NATURAL YAKI 18" NATURAL YAKI 26"	LACE WIG  LACE FRONT WIG	15 EVERY25	FULL WIG  SYNTHETIC FULL WIG	16 JASMIYAH 14"	CONVERTI-CAP  CONVERTI-CAP WIG	17 W&W - ISLAND CURLS
PONYTAIL  PREMIUM SYNTHETIC FIBER PONY NEW COLORS	18 GIA MIRI	PONYTAIL  PREMIUM SYNTHETIC FIBER WRAP PONY	19 NATURAL BRAIDED PONYTAIL 32" NATURAL BRAIDED PONYTAIL 42" NATURAL BRAIDED FISHTAIL 42"				



mylkTM
[milk]

100% REMI HUMAN HAIR



NATURAL PERM YAKI

Feel the difference! Our Natural Perm Yaki texture is nourished with rich coconut conditioner.



STYLE & COLOR SHOWN : MYLK YAKI 18" | 1B

NATURAL PERM YAKI 10" | 12" | 14"

AVAILABLE COLORS :
1, 1B, 2, 4

- Nourished with Coconut Mylk Conditioner
- Natural Perm Texture & Easy to Blend
- 100% Remi Human Hair
- Smooth, Supple, & Strong
- Healthy Natural Luster
- Multi-Styling Versatility
- Tangle-Free & Shed-Free

SMALLER CURL

MEDIUM

BIGGER CURL



MIX & MATCH

SPRINGY AFRO TWIST

SPRINGY BOHEMIAN TWIST

WATERWAVE FRO TWIST

THE HAIR THAT DOES IT ALL
Crochet, ponytails, twists and more. It's up to you how you twist it up.

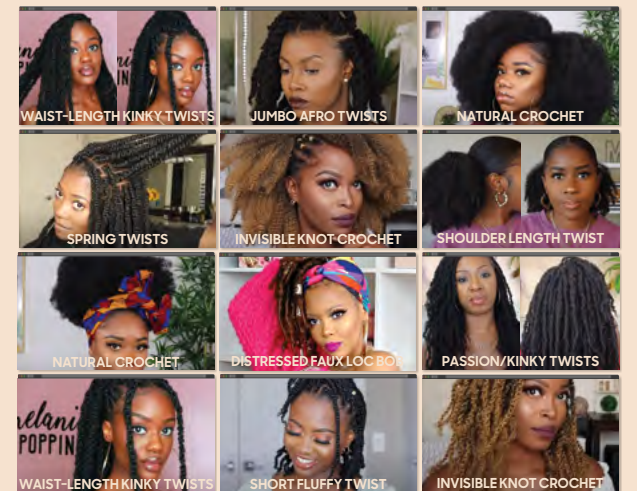

AVAILABLE LENGTHS & COLORS :

SPRINGY AFRO TWIST 12" 2X : 1, 1B, 2, 4, 27, 30, 2T1B/27, 2T1B/30, 2T1B/350, 2T1B/425

SPRINGY AFRO TWIST 16" 3X : 1, 1B, 2, 4, 27, 30, 51, 350, 425, 613, 950, 2T1B/27, 2T1B/30, 2T1B/350, 2T1B/425, 2T1B/BLUE, 2T1B/LIME GREEN, 2T1B/PURPLE, 2T4/30, 2T99J/350. BRIGHT RED, CARNIVAL, CHAMPAGNE AMBER, DEEP BLUE, DEEP PURPLE, HOT PINK, LATTE, LIME GREEN, MERMAID, ORANGE SODA, SHERBERT, SNOW BISCUIT, STRIKE, SUNKISS

SPRINGY AFRO TWIST 24" 3X : 1, 1B, 2, 4, 27, 30, 51, 350, 613, 2T1B/27, 2T1B/30, 2T1B/350, 2T1B/425, 2T1B/BLUE, 2T1B/LIME GREEN, 2T1B/PURPLE, 2T4/30, 2T99J/350, BRIGHT RED, DEEP BLUE, DEEP PURPLE, HOT PINK, LIME GREEN

SPRINGY AFRO TWIST 30" 3X : 1, 1B, 2, 4, 613, 2T1B/27, 2T1B/30, 2T1B/350, 2T1B/425

AVAILABLE LENGTHS & COLORS :

SPRINGY BOHEMIAN TWIST 16" / 24" / 30" 3X : 1, 1B, 2, 4, 613, 2T1B/27, 2T1B/30, 2T1B/425, MACCHIATO, DRAGON FRUIT

AVAILABLE LENGTHS & COLORS :

WATERWAVE FRO TWIST 22" 2X : 1, 1B, 2, 4, 51, 613, 2T1B/27, 2T1B/30, MACCHIATO, DRAGON FRUIT

WATERWAVE FRO TWIST SUPER LONG 3X : 1, 1B, 2, 4, 27, 30, 51, 425, 613, 2T1B/27, 2T1B/30, MACCHIATO, DRAGON FRUIT, BLUE, PURPLE, RED, HOT PINK

WATERWAVE FRO TWIST 26" EXTRA SUPER LONG 3X : 1, 1B, 2, 4, 2T1B/27, 2T1B/30, MACCHIATO, DRAGON FRUIT

My[®]
TRESSES
100% UNPROCESSED HUMAN HAIR

GOLD LABEL

Get the NEW Natural Kinky 4C texture that is pre-stretched AND meets the gold standard of MyTresses!

- 100% Unprocessed Human Hair
- 9+ Quality Grade Bundle Hair
- Easy-to-Blend, Natural Texture
- Pre-Stretched & Gentle on Fingers
- Soft on Skin & Lightweight
- Dye & Customize

PRE-STRETCHED
100% UNPROCESSED HUMAN HAIR BULK
9+ QUALITY GRADE BUNDLE HAIR
DYE & CUSTOMIZE



PRE-STRETCHED NATURAL 4C KINKY BULK 12"

AVAILABLE COLORS :

NATURAL BLACK, NATURAL, 27, 30, 425, DEEP PURPLE, DEEP BLUE, HOT PINK

SPECIAL COLORS



COLOR SHOWN : DRB BURGUNDY (TOP), DRB 27 (BOTTOM)

HH - NERIAH

premium
DUBY[®]
WIG
100% HUMAN HAIR

When women want a chic style fast, they'll need the new human hair unit, HH-Neriah.

- 100% Premium Human Hair
- A Variety of Color Options
- Affordable
- Durable & Long Lasting



AVAILABLE COLORS :

1, 1B, 2, 4, 44, 280, 613, DRB 27, DRB 30, DRB 350, DRB BURGUNDY

SPECIAL COLORS



Outre®

100% HUMAN HAIR BLEND

5"x5" LACE CLOSURE WIG

Our human hair blend Lace Closure Wigs have enough lace for glue-free styling, multiple parting options, and a flawless finish!

- 100% Human Hair Blend
- 5"x5" Lace Area
- Part Your Way - Left, Right, or Center
- Hand-Tied HD Lace
- Natural Pre-Plucked Hairline with Baby Hair
- Pre-Attached Elastic Band for a Glue-Less finish!

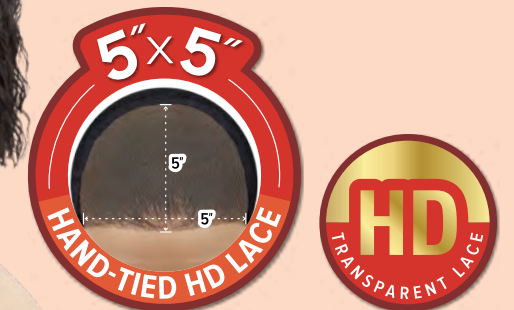

COLOR SHOWN :
1B (TOP)
DRFF RED VELVET
(BOTTOM LEFT & RIGHT)



COLOR SHOWN :
1B (TOP)
DR2/GOLDEN AMBER, 1B
(BOTTOM LEFT TO RIGHT)



COLOR SHOWN :
1B (TOP)
DR2/CHOCOLATE SWIRL, 1B
(BOTTOM LEFT TO RIGHT)



HHB-YAKI STRAIGHT 26"

HHB-BODY CURL 24"

HHB-PERUVIAN WATER WAVE 24"

AVAILABLE COLORS :

1, 1B, 2, 613, DR GINGER BROWN, DR2/CHOCOLATE SWIRL, DR2/GOLDEN AMBER, DR4/GOLDEN HONEY BLONDE, DR4/HONEY BROWN, DRFF RED VELVET

SPECIAL COLORS



- ✓ PRE-ATTACHED ELASTIC BAND
- ✓ NATURAL BABY HAIR

melted HAIRLINE

LACE FRONT WIG

You can't go wrong with Katika and Nioka that feature stunning styles with a realistic hairline.

- Soft HD Transparent Lace
- 5" Deep Parting
- Completely Pre-Plucked Hairline & Sideburns
- Pre-Attached Elastic Band for a Glue-Less Finish
- Natural Baby Hairs
- Redesigned ComfortFit Ear Contour



COLOR SHOWN :
DRFF2/HONEY GINGER BROWN (TOP)
DRFF4/HONEY BROWN (LEFT) DRFF RED VELVET (RIGHT)

COLOR SHOWN :
DR2/VANILLA COCOA (TOP)
DRF2/AUBURN SPICE (LEFT), 1B (RIGHT)



KATIKA 30"

NIOKA 12"

AVAILABLE COLORS :

KATIKA: 1, 1B, 2, 613, DR HONEY AUBURN, DRFF GINGER BROWN, DRFF RED VELVET, DRFF2/HONEY GINGER BROWN, DRFF4/GOLDEN HONEY BLONDE, DRFF4/HONEY BROWN

NIOKA : 1, 1B, 2, DR HONEY AUBURN, DR RED VELVET, DR2/HAZELNUT BROWN, DR2/VANILLA COCOA, DRF2/AUBURN SPICE, DR4/BLONDE LATTE MELT

SPECIAL COLORS



SleekLay[®] Part

LACE FRONT WIG

Peri isn't your basic bob. This cut comes in a variety of gorgeous colors with a natural part that lays flatter.

- Wider Hand-Tied Lace Part
- Extra Hand-Tied Lace Edges
- Hump-less, Laid finish
- Pre-Plucked Hairline & Natural Baby Hairs
- Heat-Friendly



COLOR SHOWN :
DR RED VELVET (LEFT)
DR4/NATURAL HONEY (RIGHT)

PERI 10"



AVAILABLE COLORS :

1, 1B, 2, 613, DR CHOCOLATE SWIRL, DR COPPER ORANGE, DR RED VELVET, DR4/GOLDEN HONEY BLONDE, DR4/NATURAL HONEY, DRFF2/GINGER BROWN

SPECIAL COLORS





COLOR SHOWN :
DR RED VELVET (LEFT),
DR4/BL GOLDEN HONEY (RIGHT)



VERINA 26"



COLOR SHOWN :
DRFF CAJUN SPICE (LEFT),
DRFF2/TOASTED ALMOND (RIGHT)



ANNISTON 14"



Outre®

LACE FRONT DELUXE

PREMIUM SYNTHETIC FIBER

Add some glamour to your shelves with deluxe wig items, Verina and Anniston, featuring deeper lace edges.

- Ear-to-Ear HD Transparent Lace
- Deeper Pre-Plucked, Hand-Tied Lace Edges
- 5" Deep Parting
- Natural Baby Hairs
- Heat Resistant



AVAILABLE COLORS :

VERINA : 1, 1B, 2, 613, DR RED VELVET, DR2/CINNAMON SPICE, DR4/BL GOLDEN HONEY, DR4/SANDY BLONDE, DRFF CARAMEL MOCHA, DRFF HAZELNUT

ANNISTON : 1, 1B, 2, DRFF CAJUN SPICE, DRFF2/CHERRY RED, DRFF2/CINNAMON MOCHA, DRFF2/TOASTED ALMOND, DRFF4/GOLDEN HONEY, DRFF4/HAZELNUT HONEY

SPECIAL COLORS



Lacefront®

LACE FRONT WIG

For the most realistic textured look, Lacefront offers new Natural Yaki units.

- Natural Yaki Texture
- Pre-Plucked Lace Parting
- HD Transparent Lace
- Breathable, Comfortable Cap
- Natural Baby Hair
- Heat Resistant Fiber



NATURAL BABY HAIRS



COLOR SHOWN : DR2/GOLDEN BALAYAGE (TOP), 1B (BOTTOM)

COLOR SHOWN : DRFF DUTCH COCOA (TOP), 1B (BOTTOM)



SIDE

BACK



SIDE

BACK



NATURAL YAKI 18" | NATURAL YAKI 26"

AVAILABLE COLORS :

NATURAL YAKI 18" & 26" :

- 1, 1B, 2, 613,
- DR CHOCOLATE SWIRL,
- DR COPPER ORANGE,
- DR2/GOLDEN BALAYAGE,
- DRFF DUTCH COCOA,
- DRFF RED PLUM

SPECIAL COLORS



DR CHOCOLATE SWIRL

DR COPPER ORANGE

DR2/ GOLDEN BALAYAGE

DRFF DUTCH COCOA

DRFF RED PLUM



SIDE

BACK

COLOR SHOWN : DR COPPER ORANGE (LEFT) DR4/FROSTED HONEY BROWN (RIGHT)



Every25 is a new wear-with-everything curly bob with ear-to-ear HD lace.

- Ear-to-Ear HD Lace
- Easy, Goes-with-Everything Styles
- High Heat Resistant Fiber

EVERY25 10"

SPECIAL COLORS



CHOCOLATE SWIRL

DR COPPER ORANGE

DR4/ FROSTED HONEY BROWN

DR4/ SANDY BLONDE

DRFF GOLDEN AMBER

DRFF RED VELVET

DRFF2/ GINGER BROWN

AVAILABLE COLORS :

- 1, 1B, 2, 613,
- CHOCOLATE SWIRL,
- DR COPPER ORANGE,
- DR4/FROSTED HONEY BROWN,
- DR4/SANDY BLONDE,
- DRFF GOLDEN AMBER,
- DRFF RED VELVET,
- DRFF2/GINGER BROWN

wigpop®

SYNTHETIC FULL WIG

Jasmiyah 14" is the pop-on-and-go wig, featuring a soft texture in a salon blowout style.

- Range of Trendy Colors & Styles
- Great Value
- Ready to Wear & Go
- Heat-Styling Friendly



COLOR SHOWN: DR RED VELVET



JASMIYAH 14"

AVAILABLE COLORS :

- 1, 1B, 2,
DR GINGER BROWN,
DR RED VELVET,
DR HONEY AUBURN,
DR2/CHOCOLATE SWIRL,
DR4/GOLDEN HONEY BLONDE

SPECIAL COLORS

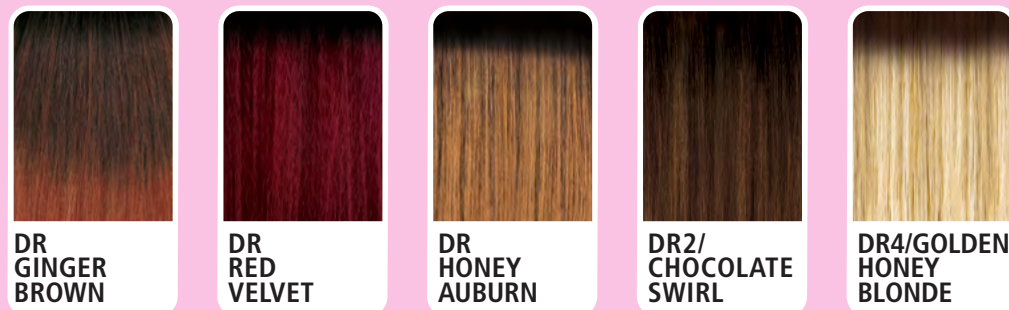

converti-cap®

PREMIUM SYNTHETIC FIBERS



Create endless eye-catching styles with the new wet & wavy inspired, Island Curls Converti-Cap wig.

- Limitless styling possibilities
- Reveal your own hairline for a realistic look
- Breathable And Flexible Cap That Lays Flat
- Adjustable Drawstring For A Custom Fit
- Premium Synthetic Fibers
- Bacteria-Resistant Cap

COLOR SHOWN :
DR HAZELNUT BROWN (LEFT), 1B (RIGHT)



ISLAND CURLS 24"



AVAILABLE COLORS :

- 1, 1B, 2, S1B/30,
DR GINGER BROWN,
DR HAZELNUT BROWN,
DR HONEY BROWN,
DR MULLED WINE,
DR2/CHOCOLATE SWIRL,
DR2/GOLDEN HONEY

SPECIAL COLORS



Pretty Quick™

PREMIUM SYNTHETIC FIBER

WRAP PONY

Skip the salon! Create the Braided Ponytail look with our new DIY-friendly options.

- Great for High & Low Ponytails
- Salon Style Wrap Ponytail
- Bulk-Free Ponytail Base
- Quick and Easy Styling
- Lightweight
- Soft Feel & Natural Luster
- Made with Premium Synthetic Fiber



COLOR SHOWN :1B, 1B, DR2T1B/30 (LEFT TO RIGHT)

NATURAL BRAIDED PONYTAIL 32"

NATURAL BRAIDED PONYTAIL 42"

NATURAL BRAIDED FISHTAIL 42"



COLOR SHOWN : 2T1/27 (TOP), 2T1B/350 (BOTTOM)

COLOR SHOWN : 2T1/30 (TOP), 2T1B/BURGUNDY (BOTTOM)

GIA 10"

MIRI 16"

Pretty Quick™

PREMIUM SYNTHETIC FIBER

PONY

Styling is easy -- slick your hair back, attach Gia or Miri, and go! Now available in new gray colors!

- Secure Fit with Combs & Drawstring
- Quick & Easy Styling
- Lightweight & Breathable
- Soft Feel & Natural Luster
- Made with Premium Synthetic Fiber



SPECIAL COLORS

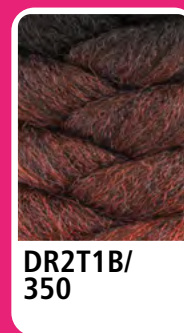
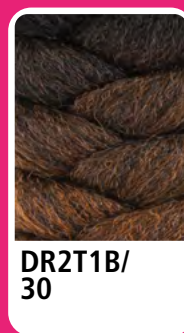
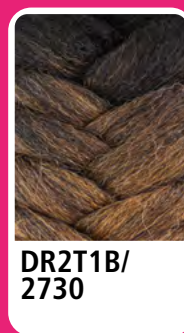

AVAILABLE COLORS
1, 1B,
DR2T1B/2730,
DR2T1B/30,
DR2T1B/350

SPECIAL COLORS

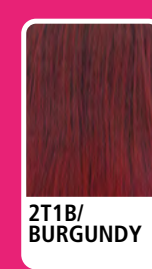
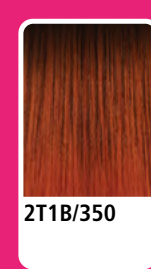
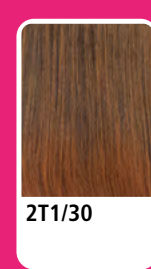
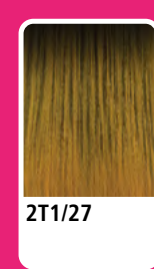
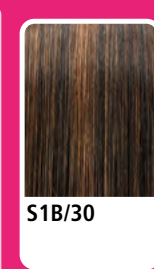
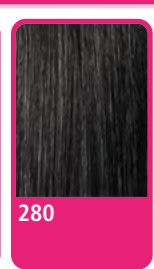
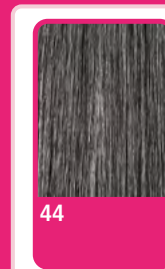

AVAILABLE COLORS
1, 1B, 2, 4, 44, 280,
S1B/30,
2T1/27,
2T1/30
2T1B/350,
2T1B/BURGUNDY

NEW COLORS

NOURISHED WITH COCONUT MILK CONDITIONER

mylk™

100% REMI HUMAN HAIR



New
NATURAL PERM YAKI

New
4" X 4"
HD LACE CLOSURE



COLOR SHOWN : T1B/30

BODY WAVE **Curly**

COLOR SHOWN : T1B/27

LOOSE DEEP **Curly**

COLOR SHOWN : T1B/BU

MODERN DEEP **Curly**

COLOR SHOWN : T1B/27

WATER DEEP **Curly**

COLOR SHOWN : T1B/30

BOHEMIAN **Curly**



COLOR SHOWN : T1B/30

LOOSE DEEP 3PCS **3**

COLOR SHOWN : T1B/BU

MODERN DEEP 3PCS **3**

COLOR SHOWN : T1B/27

WATER DEEP 3PCS **3**

COLOR SHOWN : 1B

BOHEMIAN 3PCS **3**

MYLK YAKI

AVAILABLE LENGTHS : 8", 10", 12", 14", 16", 18", 20", 22"

AVAILABLE COLORS :

8" : 1, 1B, 2, 27, 30, 33, 350, 4, 425, 950, BURGUNDY

10", 12", 14" : 1, 130S, 1B, 2, 27, 30, 33, 350, 4, 425, 613, 950, BURGUNDY,

C1B/30, C1B/33, C4/27, C4/30, T1B/27, T1B/30, T1B/425, T1B/BURGUNDY, T1B/RED

16", 18" : 1, 130S, 1B, 2, 27, 30, 33, 350, 4, 425, 613, 950, BURGUNDY

20", 22" : 1, 1B, 2, 4

MYLK CLOSURE

AVAILABLE LENGTHS : 10", 12", 14"

AVAILABLE COLORS : 1, 1B, 2

MYLK PERM YAKI

AVAILABLE LENGTHS : 10", 12", 14"

AVAILABLE COLORS : 1, 1B, 2, 4

MYLK CURLY

AVAILABLE STYLES :
BODY WAVE, BOHEMIAN, LOOSE DEEP,
MODERN DEEP, WATER DEEP

AVAILABLE COLORS :

1, 1B, 2, T1B/27, T1B/30, T1B/BU

MYLK 3PCS

AVAILABLE STYLES :
BOHEMIAN 3PCS, LOOSE DEEP 3PCS,
MODERN DEEP 3PCS, WATER DEEP 3PCS

AVAILABLE COLORS :

1, 1B, 2, T1B/27, T1B/30, T1B/BU