

NOVEMBER 2023

Outre®



STYLE & COLOR SHOWN:
HHB-SLEEK YAKI 28" | DRF CHERRY WINE (LEFT),
HHB-GLAM WAVES 28" | DRF GINGER BROWN (RIGHT)

Outre®
85 Oxford Drive,
Moonachie, NJ 07074
USA

THANKSGIVING 2023:

COMFORT MEETS
STUNNING STYLES



IN THIS ISSUE

Airtied is created for women who demand beauty, ease and comfort.

With its 100% hand-tied, fully track-free design, wig-wearers can have a bulk-free and lightweight unit. Plus, with Airtied's new Vanish HD+ Lace, women can achieve an optimal lace melt with its thinner, softer, stretchier, and easier to tint material.

Women can now explore gorgeous styles, endless parting options, and experience a cool, comfortable wear—all-in-one wig!

BRAID 03 X-Pression Twisted Up PRE-STRETCHED BRAID 42" 3X PRE-STRETCHED BRAID 52" 3X NEW COLORS	HH-BULK 04 My TRESSES 100% UNPROCESSED HUMAN HAIR GOLD LABEL PRE-STRETCHED 100% UNPROCESSED HUMAN HAIR BULK NATURAL DEEP BULK 10", 12", 14" LOOSE DEEP BULK 18"	HH-BLEND BULK 06 purple Brazilian BUNDLE 100% UNPROCESSED HUMAN HAIR PRE-STRETCHED NEW COLORS LOOSE DEEP BULK 18", 24" DOMINICAN CURL BULK 18", 24"	HH BLEND WIG 08 Airtied 100% FULLY HAND-TIED WIG DOMINICAN CURLY 22" GLAM WAVES 28" SLEEK YAKI 28"
LACE WIG 14 ADDY LEOMIE PERFECT HAIRLINE	LACE WIG 16 Darcy melted HAIRLINE LACE FRONT WIG	LACE WIG 17 EVERY27 EVERY28 EveryWear LACE FRONT WIG	U-PART WIG 18 Big Beautiful Hair LEAVE OUT WIG 100% HUMAN HAIR PREMIUM BLEND DOMINICAN BODY CURL 20"
HH-FULL WIG 19 Fab & Fly GRAY GLAMOUR HH-ZAIDA	FULL WIG 20 wigpop SYNTHETIC FULL WIG Style SELECTS TIONNA NAIRA	FULL WIG 21 wigpop SYNTHETIC FULL WIG MIA TOBY	HALF WIG 22 Quick WEAVE NATASHA
FULL WIG 23 wigpop SYNTHETIC FULL WIG colorplay AKARI	HH WEAVE 24 premium purple pack 100% HUMAN HAIR PURPLE PACK YAKI & CURLY	HH BLEND WEAVE 26 premium purple pack 100% HUMAN HAIR 3 PCS PURPLE PACK 3 PCS	

X-Pression®

PRE-STRETCHED

X-Pression has world famous fiber quality, and even more color variety. New mixed colors available!

- Pre-Stretched & Pre-Layered
- Quickest Install
- Easy to Braid
- Easy to Manage
- Ultra Lightweight
- Hot Water Set Friendly
- Tangle-Free

NEW COLORS



42" 52"



PRE-STRETCHED BRAID 42" 3X, 52" 3X

PRE-STRETCHED BRAID 42" 3X:

1, 130S, 1B, 2, 27, 30, 33, 34, 350, 4, 425, 44, 51, 60, 280, 613, 613A, 99J, 2T1B/130S, 2T1B/27, 2T1B/2730, 2T1B/27613, 2T1B/30, 2T1B/33, 2T1B/350, 2T1B/60, 2T1B/BLUE, 2T1B/BURGUNDY, 2T1B/FORSYTHIA, 2T1B/INDIGO, 2T1B/LUXE BLUE, 2T1B/MINT VIBES, 2T1B/OLIVE, 2T1B/SHOCKING PINK, BLUE, BURGUNDY, DRAGON FRUIT, FORSYTHIA, INDIGO, LUXE BLUE, MINT VIBES, OLIVE, PURPLE, SHOCKING PINK, VIOLET, M1B/30, M1B/350, M1B/425, M4/30, M4/27/30, M4/27/613, M4/27/30/613, M27/613, M27/30/613, M27/30, M950/425/350/130S

PRE-STRETCHED BRAID 52" 3X:

1, 1B, 2, 4, 27, 30, 33, 34, 44, 51, 60, 99J, 130S, 280, 350, 425, 613, 613A, BLUE, BLUE RASPBERRY, BRIGHT RED, BURGUNDY, DRAGON FRUIT, FORSYTHIA, GLOW NEON HOTPINK, GLOW NEON LEMON YELLOW, GLOW NEON ORANGE, GLOW NEON PUMPKIN, GREEN SHAKE, HOT PINK, INDIGO, LUXE BLUE, MINT VIBES, MOODY SKY BLUE, OLIVE, PARTY PUNCH, PUMPKIN SPICE, PURPLE, PURPLE RAIN, RASTA, ROSE GOLD, SHOCKING PINK, SKY BREEZY, SILVER GRAY, SMOKEY LILAC, SUN FLOWER, SWEDISH BLONDE, UNICORN, VIOLET, 2T1B/130S, 2T1B/27, 2T1B/2730, 2T1B/27613, 2T1B/30, 2T1B/33, 2T1B/350, 2T1B/60, 2T1B/BLUE, 2T1B/BURGUNDY, 2T1B/FORSYTHIA, 2T1B/INDIGO, 2T1B/LUXE BLUE, 2T1B/MINT VIBES, 2T1B/OLIVE, 2T1B/PURPLE, 2T1B/ROSE GOLD, 2T1B/SHOCKING PINK, 2T1B/SILVER GRAY, M1B/30, M1B/350, M1B/425, M4/30, M4/27/30, M4/27/613, M4/27/30/613, M27/613, M27/30/613, M27/30, M950/425/350/130S

NEW LENGTHS



**NATURAL DEEP BULK
10", 12", 14", 18", 24"**

AVAILABLE LENGTHS
10", 12", 14", 18", 24"
AVAILABLE COLORS
NATURAL BLACK, NATURAL, 27, 30, 425, T1B/27, T1B/30, T1B/425

NEW



LOOSE DEEP BULK 18"

AVAILABLE COLORS
NATURAL BLACK, NATURAL, 27, 30, 425, T1B/27, T1B/30, T1B/425



NATURAL 4C KINKY BULK 12"

AVAILABLE COLORS
NATURAL, NATURAL BLACK, 27, 30, 425, DEEP BLUE, DEEP PURPLE, HOT PINK



NATURAL STRAIGHT BULK 14", 18", 24"

AVAILABLE LENGTHS
14", 18", 24"
AVAILABLE COLORS
NATURAL, NATURAL BLACK



NATURAL BODY BULK 18", 24"

AVAILABLE LENGTHS
18", 24"
AVAILABLE COLORS
NATURAL, NATURAL BLACK

My TRESSES

100% UNPROCESSED HUMAN HAIR

GOLD LABEL

PRE-STRETCHED

100% UNPROCESSED HUMAN HAIR BULK

MyTresses Gold Label, Human Hair Pre-Stretched Bulk, has more colors to mix and match, and new lengths for beautiful Boho styles.



- 100% Unprocessed Human Hair
- 9+ Quality Grade Bundle Hair
- Comfortable, Itch-Free Wear
- Pre-Stretched & Gentle on Fingers
- Soft on Skin & Lightweight

NEW COLORS

- NATURAL BLACK
- NATURAL
- 27
- 30
- 425
- T1B/27
- T1B/30
- T1B/425



NATURAL BLACK NATURAL 27 30 425 T1B/27 T1B/30 T1B/425



GYPSY WAVE BULK 18", 24"

AVAILABLE LENGTHS
18", 24"
AVAILABLE COLORS
NATURAL, NATURAL BLACK



W&W SPLASH CORK BULK 14", 18", 24"

AVAILABLE LENGTHS
14", 18", 24"
AVAILABLE COLORS
NATURAL, NATURAL BLACK



W&W SPLASH DEEP BULK 18", 24"

AVAILABLE LENGTHS
18", 24"
AVAILABLE COLORS
NATURAL, NATURAL BLACK



NEW COLORS

DOMINICAN CURL BULK
18" / 24"

AVAILABLE LENGTHS : 18", 24"
AVAILABLE COLORS :
JET BLACK, NATURAL BLACK, NATURAL, 27, 30, 130S, 425, 950, C1B/30, C1B/350, C1B/425, C4/27/30, C950/425/350, DR27, DR30, DR425, COPPER ORANGE



NEW COLORS

LOOSE DEEP BULK
18" / 24"

AVAILABLE LENGTHS : 18", 24"
AVAILABLE COLORS :
JET BLACK, NATURAL BLACK, NATURAL, 27, 30, 130S, 425, 950, C1B/30, C1B/350, C1B/425, C4/27/30, C950/425/350, DR27, DR30, DR425, COPPER ORANGE



NATURAL FRENCH BULK
18" / 24"

AVAILABLE LENGTHS : 18", 24"
AVAILABLE COLORS :
JET BLACK, NATURAL BLACK, NATURAL, 27, 30, 425, 950



STRAIGHT BULK
18" / 24"

AVAILABLE LENGTHS : 18", 24"
AVAILABLE COLORS :
JET BLACK, NATURAL BLACK, NATURAL, 27, 30, 425, 950

premium purple pack
Brazilian BUNDLE
100% HUMAN HAIR PREMIUM BLEND

PRE-STRETCHED

Affordable human hair blend bulk in new colors, styles and lengths for Boho Braids, Locs and more!

- 100% Human Hair Premium Blend
- Pre-Stretched & Tangle Free
- Lightweight, Soft on Skin, Itch-Free Wear
- Curling Iron Safe
- Perfect for Boho Styles, Knotless Styles, Goddess Braids and More



NEW COLORS

130S, C1B/30, C1B/350, C1B/425, C4/27/30, C950/425/350, DR27, DR30, DR425, COPPER ORANGE



NEW

Airtied™

HUMAN HAIR BLEND

100% FULLY HAND-TIED WIG

LIGHTWEIGHT REDEFINED.
LACE REDESIGNED.

**VANISH
HD+ LACE**



SOFT & THIN MASTERFUL MELT



GLUELESS
ELASTIC BAND

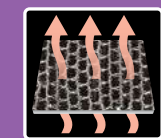

BREATHABLE
MESH CAP

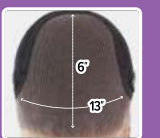

13"X6"
LACE AREA

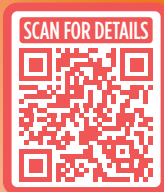

STYLE / COLOR SHOWN:
HHB-SLEEK YAKI 28" DRF CHERRY WINE

STYLE / COLOR SHOWN:
HHB-GLAM WAVES 28" DRF GINGER BROWN

STYLE / COLOR SHOWN:
HHB-DOMINICAN CURLY 22" DR4/TIRAMISU



Airtied™

HUMAN HAIR BLEND

100% FULLY HAND-TIED WIG

Airtied isn't just a wig; it's your new definition of comfort and beauty.

Vanish HD+ Lace is engineered to be barely there - it's thinner, softer, and meticulously hand-tied. It even has a specially selected undertone color that makes it easier to tint for light to dark skin tones.

A 100% hand-tied, fully track-free design offers a bulk-free unit. Its vented cap is ultra lightweight and provides optimal airflow. Experience cool wear all day long; reducing sweat, odors and discomfort.

Airtied pairs gorgeous style with airy comfortable wear.



PRODUCT FEATURES



- Human Hair Blend
- 100% Fully Hand-Tied with Vanish HD+ Lace Frontal
- Track-Free, Lightweight & Breathable Mesh Cap
- Thinner & More Flexible for a Seamless Mel
- Pre-Plucked Hairline with Smaller Knots
- Contoured Lace Hairline
- Pre-attached Elastic Band for a Glueless Install



FRONT

- 13"x6" Lace Frontal
- Vanish HD+ Lace - Redesigned and 50% Thinner
- Effortless Tinting
- Smaller Knots for an Undetectable Look
- Baby Hairs Included



SIDE

- Contoured Lace Hairline
- Combs for Secure Fit



BACK

- Pre-attached Elastic Band for Glueless Install
- Back Comb for Secure Fit

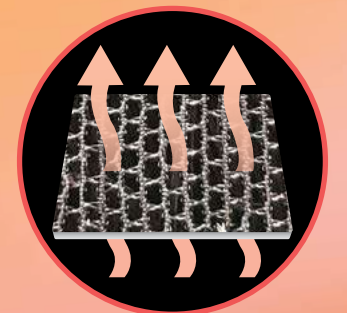

FULL HAND-TIED

- 100% Fully Hand-Tied / Track-Free
- Lightweight, Breathable Lace & Mesh Cap

VANISH HD+ LACE



SOFT & THIN MASTERFUL MELT





COLOR SHOWN : DR4/TIRAMISU

HHB-DOMINICAN CURLY 22"

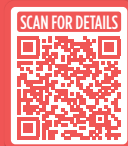

COLOR SHOWN : DR CHERRY CRUSH, DRST MAPLE BROWN, DRF GINGER BROWN, DR CHERRY CRUSH (LEFT TO RIGHT)

AVAILABLE COLORS
1, 1B, 2, DR CHERRY CRUSH, DR4/TIRAMISU, DRST2/CHOCOLATE CARAMEL, DRST MAPLE BROWN, DRF GINGER BROWN, DRFF4/GOLDEN SWIRL

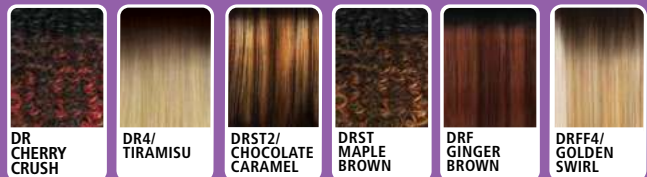

COLOR SHOWN : DRF GINGER BROWN

HHB-GLAM WAVES 28"



COLOR SHOWN : DRST2/CHOCOLATE CARAMEL, DRFF4/GOLDEN SWIRL, DRF CHERRY WINE, DRST2/CHOCOLATE CARAMEL (LEFT TO RIGHT)

AVAILABLE COLORS
1, 1B, 2, DR4/TIRAMISU, DRST2/CHOCOLATE CARAMEL, DRST MAPLE BROWN, DRF CHERRY WINE, DRF GINGER BROWN, DRFF4/GOLDEN SWIRL



COLOR SHOWN : DRST2/CHOCOLATE CARAMEL

HHB-SLEEK YAKI 28"



COLOR SHOWN : DRFF4/GOLDEN SWIRL, DRF GINGER BROWN, DRF CHERRY WINE, DRFF4/GOLDEN SWIRL (LEFT TO RIGHT)

AVAILABLE COLORS
1, 1B, 2, DR4/TIRAMISU, DRST2/CHOCOLATE CARAMEL, DRST MAPLE BROWN, DRF CHERRY WINE, DRF GINGER BROWN, DRFF4/GOLDEN SWIRL



Airtied™

HUMAN HAIR BLEND

100% FULLY HAND-TIED WIG

Gorgeous styles featuring Outre's NEW Vanish HD+ Lace and feather-light, track-free cap allows for optimal airflow for the most comfortable wear.

- Human Hair Blend
- 100% Fully Hand-Tied with Vanish HD+ Lace Frontal
- Track-Free, Lightweight & Breathable Mesh Cap
- Thinner & More Flexible for a Seamless Melt
- Pre-Plucked Hairline with Smaller Knots
- Contoured Lace Hairline
- Pre-attached Elastic Band for a Glueless Install



VANISH HD+ LACE



SOFT & THIN MASTERFUL MELT



GLUELESS
ELASTIC BAND

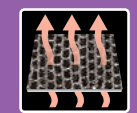

BREATHABLE
MESH CAP

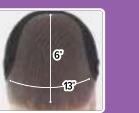

13"X6"
LACE AREA

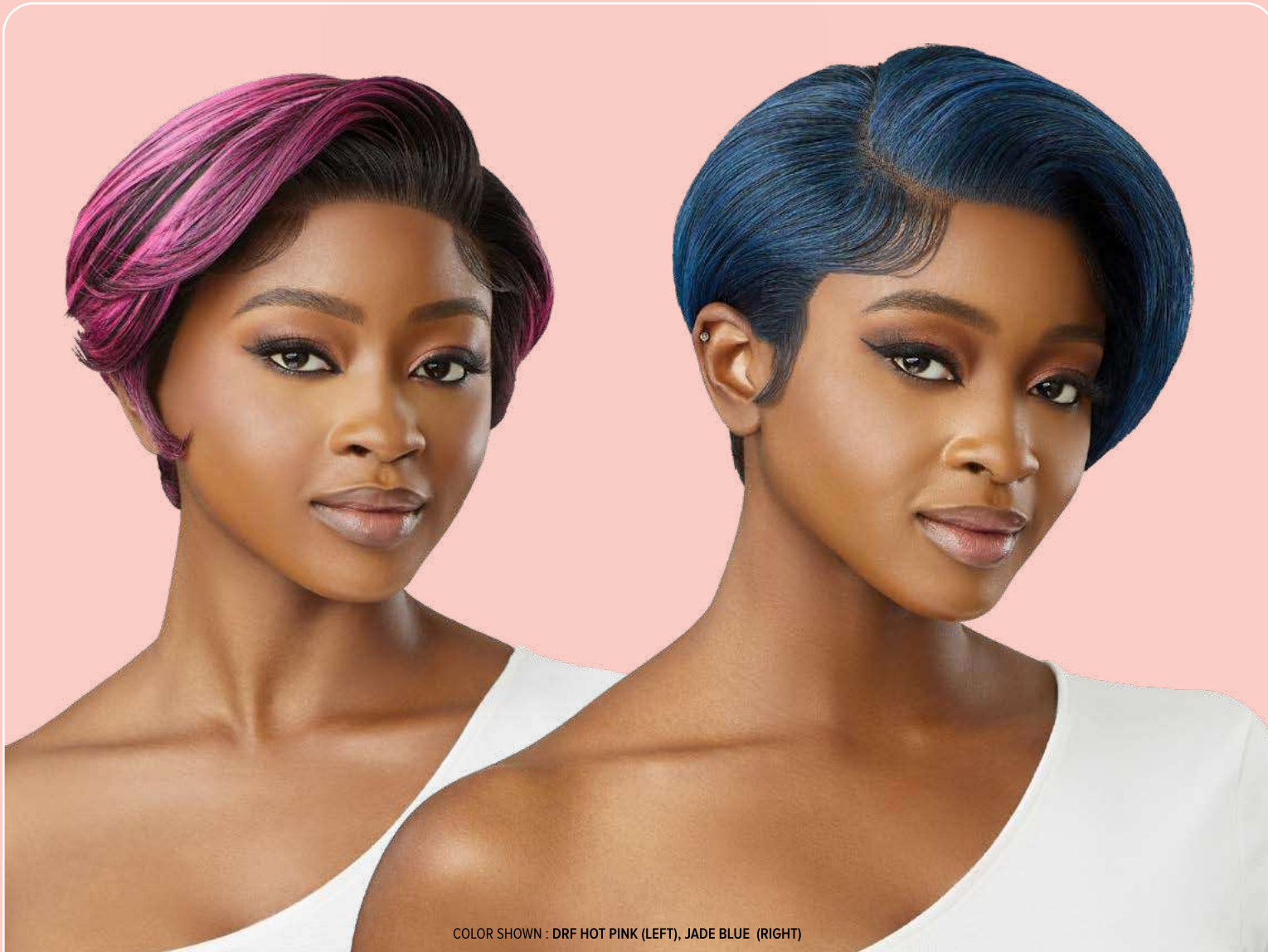

COLOR SHOWN : DRF HOT PINK (LEFT), JADE BLUE (RIGHT)

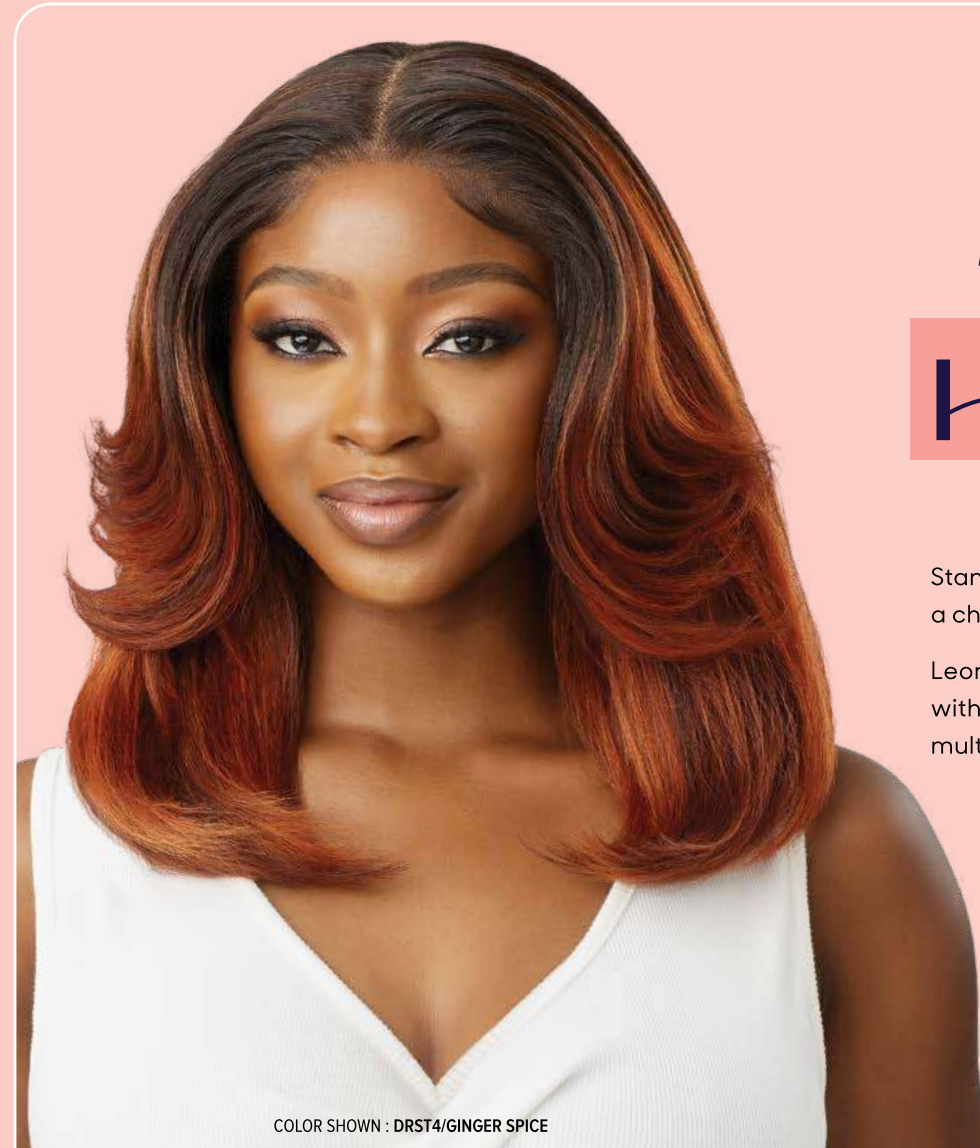

COLOR SHOWN : DRST4/GINGER SPICE



PERFECT HAIRLINE™

FULLY HAND-TIED 13"X6" LACE WIG

Stand out with Addy. This frontal pixie unit pairs a chic cut with stunning new colors.

Leomie has plenty of flattering layers, colors with highlights, and parting versatility for multiple styles!

- Fully Hand-Tied 13"x4" & 13"x6" Frontal
- Ear-to-Ear Soft HD Transparent Lace
- Natural Baby Hairs
- Comes With Pre-Attached Elastic Band
- Fast, Easy & Effortless Glueless Installs
- Pre-Plucked Hairline
- Heat-Styling Friendly

13" X 4"



ADDY



COLOR SHOWN : DR JADE GREEN, JADE BLUE (LEFT TO RIGHT)

AVAILABLE COLORS
1, 1B, 2, JADE BLUE, DR CHOCOLATE SWIRL, DR JADE GREEN, DR RED VELVET, DR4/GOLDEN HONEY BLONDE, DRB GOLDEN GINGER, DRF HOT PINK, DRF PURPLE



LEOMIE 16"



COLOR SHOWN : DRST4/VANILLA COCOA MELT, DR BROWN SUGAR SWIRL, DRST4/GINGER SPICE (LEFT TO RIGHT)

AVAILABLE COLORS
1, 1B, 2, STRAWBERRY GOLD, DR BROWN SUGAR SWIRL, DR4/PEARL BLONDE, DRST SILVER NOIR, DRST4/GINGER SPICE, DRST4/VANILLA COCOA MELT, DRFF2/CHERRY RED, DRFF2/CINNAMON MOCHA

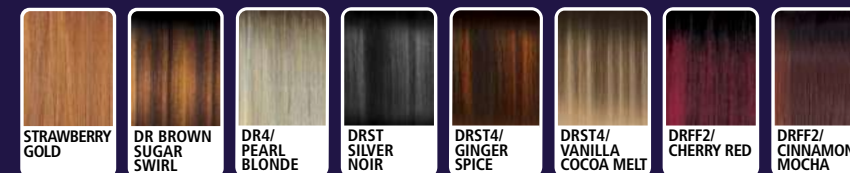

13" X 6"



melted HAIRLINE®



LACE FRONT WIG

Skip the mousse! Darcy comes pre-styled as a flirty, tousled bob.

- Soft HD Transparent Lace
- 5" Deep Parting
- Completely Pre-Plucked Hairline & Sideburns
- Pre-Attached Wide Elastic Band for Secure Fit
- Fast, Easy & Effortless Glueless Installs
- Natural Baby Hairs
- Redesigned ComfortFit Ear Contour
- High Heat Resistant Fiber

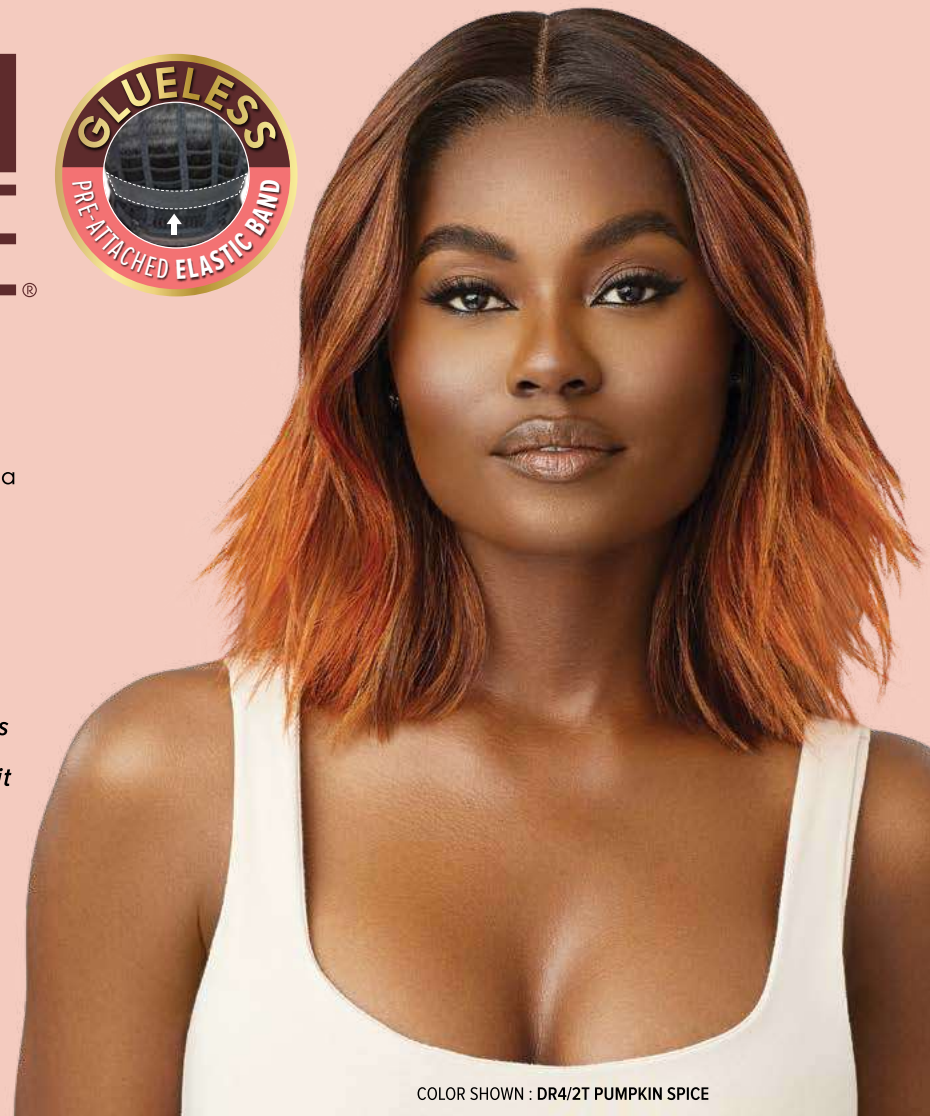

COLOR SHOWN : DR4/2T PUMPKIN SPICE



AVAILABLE COLORS

- 1, 1B, 2,
 STRAWBERRY GOLD,
 DR4/PEARL BLONDE,
 DR4/2T PUMPKIN SPICE,
 DRST HAZELNUT MOCHA,
 DRFF2/CHERRY RED,
 DRFF2/CINNAMON MOCHA

DARCY 14"



COLOR SHOWN : STRAWBERRY GOLD, DRST HAZELNUT MOCHA, DR4/2T PUMPKIN SPICE (LEFT TO RIGHT)



STRAWBERRY GOLD, DR4/PEARL BLONDE, DR4/2T PUMPKIN SPICE, DRST HAZELNUT MOCHA, DRFF2/CHERRY RED, DRFF2/CINNAMON MOCHA



COLOR SHOWN : DR DRAGON FRUIT

EVERY27 16"



COLOR SHOWN : DR2/AUBURN SPICE, DR DRAGON FRUIT, DR DRAGON FRUIT (LEFT TO RIGHT)

AVAILABLE COLORS

- 1, 1B, 2,
 GOLDEN HONEY BLONDE,
 DR DRAGON FRUIT,
 DR GINGER TOFFEE,
 DR2/VANILLA COCOA,
 DRF ESPRESSO BROWN,
 DRF2/AUBURN SPICE



GOLDEN HONEY BLONDE, DR DRAGON FRUIT, DR GINGER TOFFEE, DR2/VANILLA COCOA, DRF ESPRESSO BROWN, DRF2/AUBURN SPICE



COLOR SHOWN : DR ROYAL PURPLE

EVERY28



COLOR SHOWN : DR4/STRAWBERRY GOLD, DR ROYAL PURPLE, DR ROYAL PURPLE (LEFT TO RIGHT)

AVAILABLE COLORS

- 1, 1B, 2, 99J,
 GOLDEN HONEY BLONDE,
 DR GINGER BROWN,
 DR ROYAL BLUE,
 DR ROYAL PURPLE,
 DR2/CHOCOLATE SWIRL,
 DR4/STRAWBERRY GOLD,
 DRF2/WILD RED



99J, GOLDEN HONEY BLONDE, DR GINGER BROWN, DR ROYAL BLUE, DR ROYAL PURPLE, DR2/CHOCOLATE SWIRL, DR4/STRAWBERRY GOLD, DRF2/WILD RED

EveryWear™

LACE FRONT WIG

The key to the perfect everyday style is natural curls and confidence! Look and feel gorgeous 24/7 with Every27.

Every28 has swooped bangs on a short pixie cut in exciting new colors like Wild Red and Royal Blue.

- Ear-to-Ear HD Lace
- Easy, Goes-with-Everything Styles
- High Heat Resistant Fiber





LEAVE OUT WIG
100% HUMAN HAIR PREMIUM BLEND

Get the full, multiple bundles look with Outre's Dominican Body Curl style. Its soft volume, texture and body curls will have people thinking it's all your own!

- Human Hair Blend with Natural Luster
- Thin, Hidden Weft with Hand-Tied Edges
- Narrower U-Part Opening for Less Leave Out
- Reveals Your Own Part for a Natural Look
- Shiftable - Place the Part Anywhere
- Clips & Combs for Security
- Heat-Styling Friendly
- Bacteria-Resistant Cap



COLOR SHOWN : NATURAL BLACK



AVAILABLE COLORS

JET BLACK,
NATURAL BLACK,
NATURAL BROWN,
CHOCOLATE BROWN,
DR DRAGON FRUIT,
DR GINGER TOFFEE
DR1B/2T3027

DOMINICAN BODY CURL 20"



COLOR SHOWN : DR DRAGON FRUIT, NATURAL BLACK, NATURAL BLACK (LEFT TO RIGHT)



CHOCOLATE BROWN
DR DRAGON FRUIT
DR GINGER TOFFEE
DR1B/2T3027



COLOR SHOWN : HL34/51

*Fab & Fly*TM
100% HUMAN HAIR

**GRAY
GLAMOUR**

HH-Zaida's short, sassy cut features a blunt, but naturally shaggy fringe in a variety of gray shades.

Gray Colors:

- 100% Human Hair
- Breathable Mesh Cap
- Comfortable & Secure Fit
- Voluminous & Full
- Easy-to-Wear & Style
- Bacteria-Resistant Wig Cap

Natural Colors:

- 100% Unprocessed Human Hair
- Breathable Mesh Cap
- Comfortable & Secure Fit
- Voluminous & Full
- Easy-to-Wear & Style
- Bleach & Dye Friendly

HH-ZAIDA



AVAILABLE COLORS

NATURAL BLACK
NATURAL BROWN
34
OM280/34/44
OM34/44/51
HL34/51



COLOR SHOWN : OM280/34/44, HL34/51 (LEFT TO RIGHT)

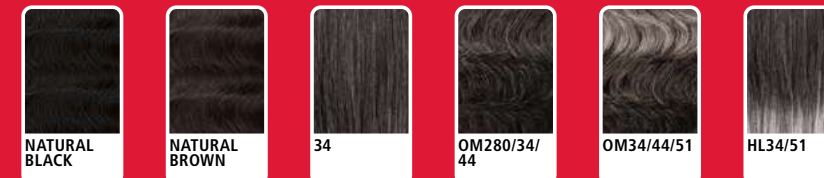

NATURAL BLACK
NATURAL BROWN
34
OM280/34/44
OM34/44/51
HL34/51



wigpop[®] **Style SELECTS**
SYNTHETIC FULL WIG

Tionna takes bobs to the next level with tight curls and special color blends.

Naira will transform you into a real life doll with its bangs and defined wand curls.



COLOR SHOWN : DRST HONEY BROWN



COLOR SHOWN : CREAM SODA



COLOR SHOWN : DRB BUTTERED TOAST



COLOR SHOWN : CINNAMON SPICE

wigpop[®]

SYNTHETIC FULL WIG

Mia and Toby are textured pixies that pop! Step outside of the ordinary with these picks.

- Easy to Wear, Elevated Looks
- Special Styles: More curls, more textures, more length
- Ready to Wear & Go
- Heat-Styling Friendly

TIONNA 12"



COLOR SHOWN : GINGER SWIRL, DRST HONEY BROWN (LEFT TO RIGHT)

NAIRA 14"



COLOR SHOWN : DR COPPER BROWN, CREAM SODA (LEFT TO RIGHT)

MIA



COLOR SHOWN : RED VELVET, DRB BUTTERED TOAST (LEFT TO RIGHT)

TOBY



COLOR SHOWN : JADE BLUE, CINNAMON SPICE (LEFT TO RIGHT)

- Great Value
- Ready to Wear & Go
- Range of Trendy Colors & Styles
- Heat-Styling Friendly



AVAILABLE COLORS
1, 1B, 2,
GINGER SWIRL,
DR CARAMEL,
DR2/CINNAMON WINE,
DRST DRAGON FRUIT,
DRST HONEY BROWN

AVAILABLE COLORS
1, 1B, 2,
S1B/30,
S4/27,
CREAM SODA,
CHOCOLATE SWIRL,
DR COPPER BROWN,
DR RED WINE

AVAILABLE COLORS
1, 1B, 2,
27, 30,
RED VELVET,
DRB AQUA BLUE,
DRB BUTTERED TOAST,
DRB HOT PINK,
DRB JADE GREEN

AVAILABLE COLORS
1, 1B, 2, 27,
CINNAMON SPICE,
CREAM SODA,
CHOCOLATE SWIRL,
GINGER BROWN,
RED VELVET,
JADE BLUE,
JADE GREEN

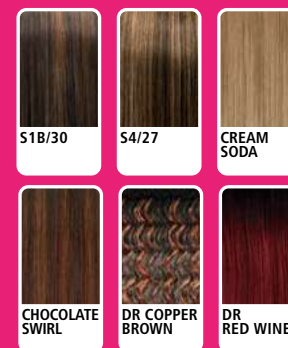
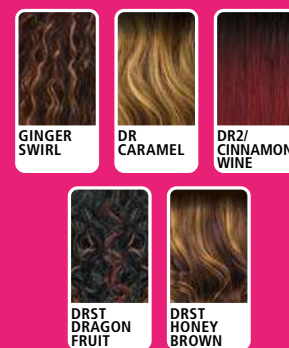

Quick WEAVE®



Natasha's spirals make a natural, polished look easier than ever to achieve!

- Natural Texture & Volume
- New Cap Lays Flatter
- High Heat Resistant Fiber
- Easy to Wear Styles
- Less Leave Out Required

COLOR SHOWN : 1B



AVAILABLE COLORS

- 1, 1B, 2,
S1B/30,
S4/30,
DR CHAI LATTE,
DR GINGER TOFFEE,
DR RED VELVET,
DR2/VANILLA COCOA,
DRF2/AUBURN SPICE

NATASHA 22"



COLOR SHOWN : DRF2/AUBURN SPICE, 1B (LEFT TO RIGHT)

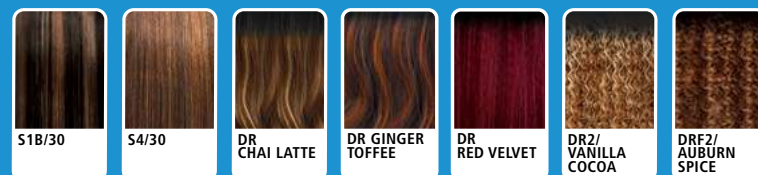

COLOR SHOWN : RICH FUCHSIA

wigpop®

SYNTHETIC FULL WIG

colorplay

Get Akari in every color! From Icy Blonde to Sapphire Blue, this china bang style is far from boring.

- 100% Synthetic Fibers
- Custom Designed Multi-Tone Colors
- Great Value
- Ready to Wear & Go
- Heat-Styling Friendly

AKARI 24"



COLOR SHOWN : RICH GREEN, RICH PURPLE, RICH SAPPHIRE BLUE, RICH GINGER, RICH RED, RICH ICY BLONDE (LEFT TO RIGHT)

AVAILABLE COLORS

- 1, 1B, RICH FUCHSIA, RICH GINGER, RICH GREEN, RICH ICY BLONDE, RICH PURPLE, RICH RED, RICH SAPPHIRE BLUE





COLOR SHOWN : 1B

DEEP WAVE

AVAILABLE LENGTHS
14", 18", 20", 22"

AVAILABLE COLORS
14", 18" : 1, 1B, 2, 27, 30, 4, 950, C1B/30, C4/30, T1B/27, T1B/30, T1B/BURGUNDY
20", 22" : 1, 1B, 2, 4



COLOR SHOWN : C1B/30

FRENCH KISS

AVAILABLE LENGTHS
10", 12", 14"

AVAILABLE COLORS
1, 1B, 2, 27, 30, 4, 950, C1B/30, C4/30, T1B/27, T1B/30, T1B/BURGUNDY



COLOR SHOWN : T1B/30

HAWAIIAN WAVE

AVAILABLE LENGTHS
10", 12", 14", 18", 20", 22"

AVAILABLE COLORS
10", 12", 14", 18" : 1, 1B, 2, 27, 30, 4, 950, C1B/30, C4/30, T1B/27, T1B/30, T1B/BURGUNDY
20", 22" : 1, 1B, 2, 4



COLOR SHOWN : 4+C4/30

PARIS WAVE

AVAILABLE LENGTHS
10", 12", 14", 18", 20", 22"

AVAILABLE COLORS
10", 12", 14", 18" : 1, 1B, 2, 27, 30, 4, 950, C1B/30, C4/30, T1B/27, T1B/30, T1B/BURGUNDY
20", 22" : 1, 1B, 2, 4



COLOR SHOWN : 1

PINEAPPLE WAVE

AVAILABLE LENGTHS
10", 12", 14", 18", 20", 22"

AVAILABLE COLORS
10", 12", 14", 18" : 1, 1B, 2, 27, 30, 4, 950, C1B/30, C4/30, T1B/27, T1B/30, T1B/BURGUNDY
20", 22" : 1, 1B, 2, 4



COLOR SHOWN : T1B/BURGUNDY

WATER WAVE

AVAILABLE LENGTHS
10", 12", 14"

AVAILABLE COLORS
1, 1B, 2, 27, 30, 4, 950, C1B/30, C4/30, T1B/27, T1B/30, T1B/BURGUNDY



STYLE & COLOR SHOWN : PURPLE PACK YAKI 18" _1B

premium purple pack®

100% HUMAN HAIR

THIS YEAR,
GIVE THANKS FOR
BEAUTIFUL HAIR.



PURPLE PACK YAKI

AVAILABLE LENGTHS & COLORS

PURPLE PACK YAKI 8" :
1, 130S, 1B, 2, 27, 30, 33, 350, 4, 425, 950, BURGUNDY, C1B/30, C1B/33, C27/30, C4/30

PURPLE PACK YAKI 10" | 12" | 14" :
1, 130S, 1B, 2, 27, 30, 33, 350, 4, 425, 613, 950, BURGUNDY, C1B/30, C1B/33, C27/30, C27/30/33, C27/613, C4/27/30, C4/30, T1B/27, T1B/2730, T1B/30, T1B/350, T1B/BURGUNDY, T1B/RED

PURPLE PACK YAKI 16" | 18" :
1, 130S, 1B, 2, 27, 30, 33, 350, 4, 425, 613, 950, BURGUNDY, C1B/30, C1B/33, C27/30/33, C27/613, C4/27/30, C4/30, T1B/27, T1B/2730, T1B/30, T1B/350, T1B/BURGUNDY, T1B/RED

PURPLE PACK YAKI 20" : 1, 1B, 2, 4

PURPLE PACK YAKI 22" | 24" | 26" | 28" | 30" : 1, 1B, 2



BABY SOFT

AVAILABLE COLORS
1, 1B, 2, 4, C1B/30, C4/30, DR2730, DR27613, DR30, DR425



DISCO CURL

AVAILABLE COLORS
1, 1B, 2, 34, 4, 44, 51, C1B/30, C4/30, DR2730, DR27613, DR30, DR425



JERRY CURL

AVAILABLE COLORS
1, 1B, 2, 34, 4, 44, 51, C1B/30, C4/30, DR2730, DR27613, DR30, DR425



JADE SWIRL

AVAILABLE COLORS
1, 1B, 2, 34, 4, 44, 51, C1B/30, C4/30, DR2730, DR27613, DR30, DR425



ROMANCE CURL

AVAILABLE COLORS
1, 1B, 2, 34, 4, 44, 51, C1B/30, C4/30, DR2730, DR27613, DR30, DR425



SWEET CURL

AVAILABLE COLORS
1, 1B, 2, 4, C1B/30, C4/30, DR2730, DR27613, DR30, DR425



TWIN DEEP

AVAILABLE COLORS
1, 1B, 2, 34, 4, 44, 51, C1B/30, C4/30, DR2730, DR27613, DR30, DR425



WILD CURLY

AVAILABLE COLORS
1, 1B, 2, 4, 950, C1B/30, C4/30, DR2730, DR27613, DR30, DR425



WILD SPIRAL

AVAILABLE COLORS
1, 1B, 2, 4, 950, C1B/30, C4/30, DR2730, DR27613, DR30, DR425



LARGE ROLLER SET

AVAILABLE COLORS
1, 1B, 2, 4, 950, C1B/30, C4/30, DR2730, DR30, DR425



ROD SET

AVAILABLE COLORS
1, 1B, 2, 4, 950, C1B/30, C4/30, DR2730, DR30, DR425



SMALL ROLLER SET

AVAILABLE COLORS
1, 1B, 2, 4, 950, C1B/30, C4/30, DR2730, DR30, DR425



STRAW SET

AVAILABLE COLORS
1, 1B, 2, 4, 950, C1B/30, C4/30, DR2730, DR30, DR425



BRAZILIAN DEEP WAVE 12"

AVAILABLE COLORS
1, 1B, 2, DR4/GOLDEN HONEY BLONDE, DR CHOCOLATE SWIRL, DR GINGER BROWN, DR HONEY BROWN, DR RED VELVET



MALAYSIAN CURL 12"

AVAILABLE COLORS
1, 1B, 2, DR4/GOLDEN HONEY BLONDE, DR CHOCOLATE SWIRL, DR GINGER BROWN, DR HONEY BROWN, DR RED VELVET



PERUVIAN CURL 12"

AVAILABLE COLORS
1, 1B, 2, DR4/GOLDEN HONEY BLONDE, DR CHOCOLATE SWIRL, DR GINGER BROWN, DR HONEY BROWN, DR RED VELVET



BOUNCE CURL LONG

AVAILABLE COLORS
1, 1B, 2, 4, 613, 99J, DR2/27613, DR2730, DR30, DR425



DIVA WAVE LONG

AVAILABLE COLORS
1, 1B, 2, 4, 613, 99J, DR2/27613, DR2730, DR30, DR425



JERRY CURL LONG

AVAILABLE COLORS
1, 1B, 2, 4, 613, 99J, DR2/27613, DR2730, DR30, DR425



TWIST JADE SWIRL LONG

AVAILABLE COLORS
1, 1B, 2, 4, 613, 99J, DR2/27613, DR2730, DR30, DR425



TEXTURED LOOSE CURL

AVAILABLE COLORS
1, 1B, 2, DR4/GOLDEN HONEY BLONDE, DR CHOCOLATE SWIRL, DR GINGER BROWN, DR HONEY BROWN, DR RED VELVET



BEACH CURL

AVAILABLE COLORS
1, 1B, 2, 2T/350, 613, DR2/27613, DR2730, DR30, DR425



BOHO CURL

AVAILABLE COLORS
1, 1B, 2, 2T/350, 613, DR2/27613, DR2730, DR30, DR425



FRENCH CURL

AVAILABLE COLORS
1, 1B, 2, 2T/350, 613, DR2/27613, DR2730, DR30, DR425

premium **3**PCS
purple pack

100% HUMAN HAIR PREMIUM BLEND



CELEBRATE
THANKSGIVING
IN STYLE
WITH OUTRE'S
PURPLE PACK 3PCS.



HOW TO MAKE BOHO STYLE

WITH WATERWAVE FRO TWIST + MYTRESSES GOLD BULK HAIR

X-Pression
Twisted Up®

**WATERWAVE FRO
TWIST 22" 2X**



My
TRESSES
100% UNPROCESSED HUMAN HAIR

GOLD LABEL

BULK

PRE-STRETCHED

100% UNPROCESSED HUMAN HAIR BULK



Influencer, Hairiscope, mixed and matched Outre products to create this hip-length, beautiful Boho style.

But there's more than just one Boho look! With X-Pression, Twisted Up, and MyTresses Gold Bulk Hair, professional and DIY braiders can create them all.

PRODUCTS HAIRISCOPE USED : Twisted Up Waterwave Fro Twist 22" 2X, MyTresses Gold Label Pre-Stretched 100% Unprocessed Human Hair Bulk_Natural Deep 18"

1 SECTION IT

"Section hair and secure with small hair ties."



2 CROCHET IT

"Crochet a piece of Twisted Up Waterwave Fro Twist into base of section."



3 TWIST IT

"Blend and twist natural hair with Twisted Up Waterwave Fro Twist piece."



4 MAKE IT CURLY

"Add and blend the twist with 1 piece of curly, MyTresses Gold Label Bulk Hair. Leave some of the curly hair out."



5 FINISH IT

"Continue twisting to ends. Finish by knotting a loose piece of Twisted Up hair Waterwave Fro Twist. Use nail glue to seal ends."

