

SEPTEMBER 2023

®

# Outre



**STYLE & COLOR SHOWN:**  
MIDDLE PART FRENCH CURL BOX BRAIDS 26"  
DR1B/2T30 (LEFT) | 1B (RIGHT)

**Outre**  
85 Oxford Drive,  
Moonachie, NJ 07074  
USA

**BRAID  
BLISS** | STYLES  
BEYOND THE  
ORDINARY  
WITH OUTRE

# IN THIS ISSUE

With Outre's French Curl Box Braids wig, women can get this popular style instantly and create half up/half down styles too.

<b>HH-BULK</b>  <b>03</b> PRE-STRETCHED BULK GYPSY WAVE BULK 18", 24"	<b>OUTRE BULK COLLECTION</b>  <b>04</b> PRE-STRETCHED BULK PURPLE PACK BRAZILIAN BUNDLE MYTRESSES GOLD LABEL	<b>BRAID</b>  <b>06</b> ORIGINAL BOHO GODDESS LOCS 24" 3X BOHO BOX BRAID 12", 22", 32" 3X	<b>BRAID</b>  <b>08</b> PRE-STRETCHED BRAID FRENCH CURL 52" 3X BOX BRAID FRENCH CURL 22" 3X
<b>BRAID LACE WIG</b>  <b>09</b> MIDDLE PART FRENCH CURL BOX BRAIDS 26" 4"X4" LACE FRONT WIG	<b>LACE WIG</b>  <b>10</b> AMELIA SORANA SAMIRA SHAKIRA	<b>LACE WIG</b>  <b>12</b> MARCELLA	<b>LACE WIG</b>  <b>13</b> CELINA
<b>LACE WIG</b>  <b>14</b> EVERY26	<b>LACE WIG</b>  <b>15</b> BELLONA MONESSA NESSA	<b>LACE PART WIG</b>  <b>16</b> KECIA	<b>FULL WIG</b>  <b>17</b> LEANZA
<b>HALF WIG</b>  <b>18</b> NEESHA H307	<b>HH-BLEND CLIP-INS</b>  <b>19</b> NATURAL YAKI 18"	<b>PONYTAIL</b>  <b>20</b> NATURAL WAVE 28"	<b>PONYTAIL</b>  <b>21</b> AMBERLY
<b>OUTRE'S CLIP IN</b>  <b>22</b> MYTRESSES PURPLE CLIP-IN 7PCS DUVESSA CLIP-IN BANG 6PCS BATIK CLIP-IN 8PCS	<b>OUTRE'S CLIP-IN</b>  <b>24</b> BIG BEAUTIFUL HAIR CLIP-IN 9PCS	<b>BLEND CLOSURE WIG</b>  <b>26</b> HHB-BODY CURL 24" HHB-KINKY STRAIGHT 24" HHB-MALAYSIAN DEEP 26" HHB-PERUVIAN WATER WAVE 24" HHB-YAKI STRAIGHT 26"	



# My<sup>®</sup> TRESSES

100% UNPROCESSED HUMAN HAIR

GOLD LABEL

## PRE-STRETCHED

100% UNPROCESSED HUMAN HAIR BULK

MyTresses Gold Label's NEW Gypsy Wave Bulk Human Hair makes Goddess Braids that last!

- 100% Unprocessed Human Hair
- 9+ Quality Grade Bundle Hair
- Comfortable, Itch-Free Wear
- Pre-Stretched & Gentle on Fingers
- Soft on Skin & Lightweight

## GYPSY WAVE BULK 18" & 24"



AVAILABLE COLORS :  
NATURAL BLACK, NATURAL



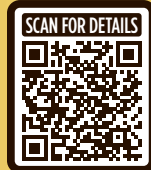

# My TRESSES

100% UNPROCESSED HUMAN HAIR

GOLD LABEL

**PRE-STRETCHED**

100% UNPROCESSED HUMAN HAIR BULK



NATURAL 4C KINKY BULK | GYPSY WAVE BULK | NATURAL BODY BULK | NATURAL DEEP BULK | NATURAL STRAIGHT BULK | W&W SPLASH CORK BULK | W&W SPLASH DEEP BULK

AVAILABLE STYLES : NATURAL 4C KINKY BULK 12", GYPSY WAVE BULK 18" / 24", NATURAL BODY BULK 18" / 24", NATURAL DEEP BULK 18" / 24", NATURAL STRAIGHT BULK 14" / 18" / 24", W&W SPLASH CORK BULK 14" / 18" / 24", W&W SPLASH DEEP BULK 18" / 24"

AVAILABLE COLORS : NATURAL BLACK, NATURAL / NATURAL BLACK, NATURAL, 27, 30, 425, DEEP PURPLE, DEEP BLUE, HOT PINK (ONLY FOR NATURAL 4C KINKY BULK) NATURAL BLACK, NATURAL, 27, 30, 425, T1B/27, T1B/30, T1B/425 (ONLY FOR NATURAL DEEP BULK 18")

## NATURAL DEEP BULK AVAILABLE COLORS



NATURAL BLACK | NATURAL | 27 | 30 | 425 | T1B/27 | T1B/30 | T1B/425



# Outre<sup>®</sup> BULK COLLECTION



**PRE-STRETCHED**  
100% UNPROCESSED HUMAN HAIR BULK

premium purple pack



**PRE-STRETCHED**  
HUMAN HAIR BLEND BULK



## premium purple pack Brazilian BUNDLE

100% HUMAN HAIR PREMIUM BLEND

**PRE-STRETCHED**  
HUMAN HAIR BLEND BULK



LOOSE DEEP BULK | NATURAL FRENCH BULK | DOMINICAN CURL BULK | STRAIGHT BULK

AVAILABLE STYLES : DOMINICAN CURL BULK 18" / 24", LOOSE DEEP BULK 18" / 24", NATURAL FRENCH BULK 18" / 24", STRAIGHT BULK 18" / 24"

AVAILABLE COLORS : JET BLACK, NATURAL BLACK, NATURAL, 27, 30, 425, 950



X-Pression®  
**Twisted Up®**  
 100% PREMIUM SYNTHETIC FIBER



Get the Boho Goddess Locs look the DIY-friendly way. Stock up on this no-salon-required style.

- Premium Synthetic Fiber
- Quick, Long Lasting Protective Style
- Soft Texture
- Lightweight
- Flame Retardant



COLOR SHOWN : DRAGON FRUIT

AVAILABLE COLORS  
 1, 1B, 2, 4, 2T1B/27,  
 2T1B/30, MACCHIATO,  
 DRAGON FRUIT

**ORIGINAL BOHO  
 GODDESS LOCS  
 24" 3X**

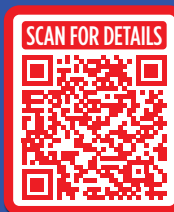

LIGHTWEIGHT



X-Pression®  
**Twisted Up®**  
 100% PREMIUM SYNTHETIC FIBER



Our Boho Box Braid crochet style is in-demand and DIY-friendly.

With our NEW 32" Boho Box Braid, create the extra long look with ease!

- Made with 100% Premium Synthetic Fiber
- Quick, Long-Lasting Protective Style
- Easy to Maintain & Manage
- Soft Texture & Lightweight

**NEW 32"**

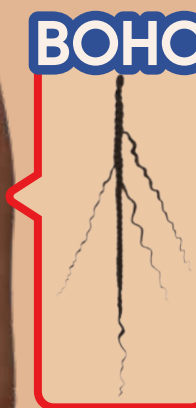

COLOR SHOWN : CT/350

**BOHO  
 BOX BRAID  
 32" 3X**



AVAILABLE COLORS  
 BOHO BOX BRAID 12" & 22" 3X : 1, 1B, 2, 4, 613,  
 950, CT/BLUE, CT/DARK PURPLE, CT/DRAGON FRUIT,  
 CT/HOTPINK, CT/MACCHIATO, CT/RED, CT/27, CT/30,  
 CT/350, CT/425, CT/613  
 BOHO BOX BRAID 32" 3X : 1, 1B, 2, 4, 2T1B/27,  
 2T1B/30, CT/27, CT/30, CT/350, CT/425





X-Pression  
**Twisted Up**  
**FRENCH CURL**

Get the Box Braid French Curl style, your way!  
Choose Twisted Up's DIY Pre-Stretched hair, or simply install Twisted Up's crochet braid pieces.

**PRE-STRETCHED FRENCH CURL 52" 3X**

- Pre-Stretched for Quick Braiding
- Pre-Layered for Easy, Natural Layers
- Ultra Lightweight Wear
- Tangle Free
- Hot Water Setting Friendly
- Flame Retardant

**BOX BRAID FRENCH CURL 22" 3X**

- Premium Synthetic Fiber
- Quick, Long Lasting Protective Style
- Soft Texture & Lightweight
- 100% Handcrafted
- Nonflammable
- Mix & Match



STYLE & COLOR SHOWN : BOX BRAID FRENCH CURL 22" 3X / T1B/30



**PRE-STRETCHED FRENCH CURL 52" 3X**

AVAILABLE COLORS

- 1, 1B, 2, 4, 2T1B/27, 2T1B/30, 2T1B/350, 2T1B/425

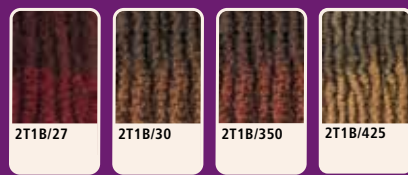

**BOX BRAID FRENCH CURL 22" 3X**

AVAILABLE COLORS

- 1, 1B, 2, 4, 2T1B/27, 2T1B/30, 2T1B/425, MACCHIATO, DRAGON FRUIT

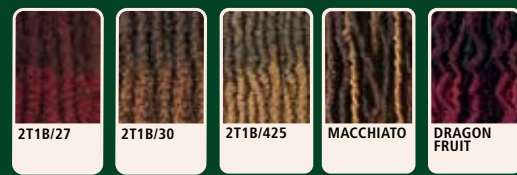

Outre®

**4"x4" LACE FRONT WIG**

Get 26" long, French Curl Box Braids faster and more affordably with our NEW 4x4 lace wig!

- 4"x4" Ear-to-Ear Lace Area
- Hand-Tied HD Lace
- Lightweight & Natural Density
- Soft, Flexible Braids
- Baby Hair Included
- Pre-attached Elastic Band for a Flat Fit
- Fast, Easy & Effortless Glueless Installs



COLOR SHOWN : DR1B/2T30

**MIDDLE PART FRENCH CURL BOX BRAIDS 26"**

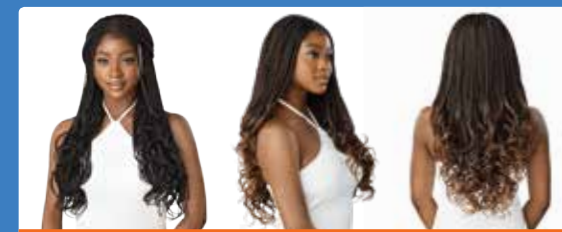

COLOR SHOWN : 1B, DR1B/2T30, DR1B/2T30 (LEFT TO RIGHT)

AVAILABLE COLORS

- 1, 1B, 2, DR BURGUNDY, DR1B/2T3027, DR1B/2T30, DR4/2T27613

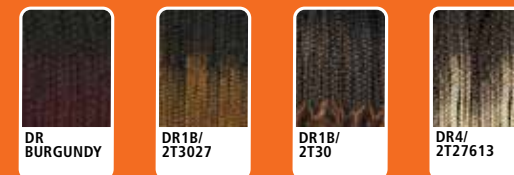





COLOR SHOWN : DRFF2/VANILLA MOCHA



COLOR SHOWN : DRFF2/VANILLA MOCHA



COLOR SHOWN : DRST HONEY BROWN



COLOR SHOWN : 4/DRS GOLDEN TIARA



# melted HAIRLINE®

LACE FRONT WIG

Amelia has it all: gorgeous layers, special colors and a phenomenal hairline.

Samira has all the features of your favorite fall styles: texture, layers, volume and more.

Shake things up with the wavy, 26" Shakira Melted Hairline wig!

Sorana is our new everyday bob paired with sophisticated curls.

- Soft HD Transparent Lace
- 5" Deep Parting
- Completely Pre-Plucked Hairline & Sideburns
- Pre-Attached Wide Elastic Band for a Secure Fit
- Fast, Easy & Effortless Glueless Installs
- Natural Baby Hairs
- Redesigned ComfortFit Ear Contour

## SAMIRA 16"



COLOR SHOWN : DRFF GINGER BROWN (LEFT), 1B (RIGHT)



COLOR SHOWN : DRFF2/VANILLA MOCHA (LEFT & RIGHT)

AVAILABLE COLORS  
1, 1B, 2, DR2/HAZELNUT BROWN, DRFF GINGER BROWN, DRFF2/VANILLA MOCHA, DRFF4/GOLDEN AMBER, DRFF RED VELVET, DRFF4/GOLDEN HONEY BLONDE



## SHAKIRA 26"



COLOR SHOWN : DR4/CREAMY ASH BLONDE (LEFT), 1B (RIGHT)



COLOR SHOWN : DRFF2/VANILLA MOCHA (LEFT & RIGHT)

AVAILABLE COLORS  
1, 1B, 2, 4, GOLDEN HONEY BLONDE, DR HONEY AUBURN, DR2/HAZELNUT BROWN, DR4/CREAMY ASH BLONDE, DRFF GINGER BROWN, DRFF RED VELVET, DRFF2/VANILLA MOCHA



## SORANA 14"



COLOR SHOWN : DR4/SANDY BLONDE (LEFT), DRFF COCOA/GINGER (RIGHT)



COLOR SHOWN : DR4/SANDY BLONDE (LEFT & RIGHT)

AVAILABLE COLORS  
1, 1B, 2, DR CHOCOLATE SWIRL, DR4/SANDY BLONDE, DRST HONEY BROWN, DRFF COCOA/GINGER, DRFF RED VELVET



## AMELIA 22"



COLOR SHOWN : 3DR DENIM OMBRE, 3DR2/HONEY BROWN OMBRE, 4/DRS GOLDEN TIARA (LEFT TO RIGHT)

AVAILABLE COLORS  
1, 1B, 2, NATURAL HONEY, DR2/GINGER BROWN, DR4/TIRAMISU, 4/DRS GOLDEN TIARA, 3DR DENIM OMBRE, 3DR BURGUNDY OMBRE, 3DR2/HONEY BROWN OMBRE

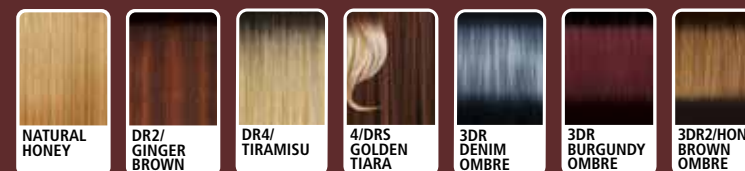



# Outre®

## LACE FRONT DELUXE

PREMIUM SYNTHETIC FIBER



Deeper hand-tied lace edges makes Marcella's soft, ripple waves look ultra realistic.

- Ear-to-Ear HD Transparent Lace
- Deeper Pre-Plucked, Hand-tied Lace Edges
- 5" Deep Parting
- Natural Baby Hairs
- Heat Resistant



COLOR SHOWN : DR RED VELVET



AVAILABLE COLORS

- 1, 1B, 2, 613,  
 CHOCO CARAMEL,  
 DR RED VELVET,  
 DR4/BL GOLDEN HONEY,  
 DR4/DEEP PAPRIKA RED,  
 DRFF HAZELNUT,  
 DRFF2/VIVID COPPER

## MARCELLA 28"



COLOR SHOWN : 1B, DR RED VELVET (LEFT TO RIGHT)

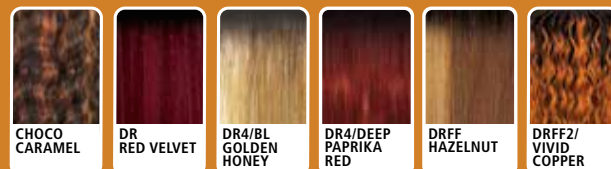

# COLOR BOMB®

PREMIUM SYNTHETIC FIBERS



Out with the old and in with bold! Celina features our NEW Overlay Colors.

- Stunning Salon-Inspired Colors
- Pre-Plucked HD Transparent Lace
- Natural Baby Hair
- Premium Synthetic Fibers
- Selfie-Worthy Styles
- 5" Deep Lace Parting

COLOR SHOWN : 3DR/OL TEAL

## CELINA 24"



COLOR SHOWN : 3DR/OL AQUA BLUE, DR/OL ORANGE FUSION, DR/OL SNOW WHITE, DR/OL MERLOT, DR/OL PETAL PINK (LEFT TO RIGHT)

- AVAILABLE COLORS  
 1, 1B, DR/OL MERLOT, DR/OL ORANGE FUSION, DR/OL PETAL PINK, DR/OL SNOW WHITE, 3DR/OL AQUA BLUE, 3DR/OL TEAL





# EveryWear™

LACE FRONT WIG

Young shoppers will love Every26's feathered layers inspired by trending 90's style.



COLOR SHOWN : DRFF MIDNIGHT RUBY ROSE

- Ear-to-Ear HD Lace
- Easy, Goes-with-Everything Styles
- High Heat Resistant Fiber



## EVERY26 26"



COLOR SHOWN : DR2/CREAMY TOFFEE, DRFF MIDNIGHT RUBY ROSE (LEFT TO RIGHT)

- AVAILABLE COLORS
- 1, 1B, 2,
  - DR RED VELVET,
  - DR2/CREAMY TOFFEE,
  - DR4/ICY BLONDE,
  - DR4/TIRAMISU,
  - DRFF HONEY AMBER BROWN,
  - DRFF MIDNIGHT RUBY ROSE,
  - DRFF MIDNIGHT SUNSET



COLOR SHOWN : DR GINGER TOFFEE



COLOR SHOWN : DRST HONEY BROWN

## NESSA 14"



COLOR SHOWN : DR2/VANILLA COCOA, DR GINGER TOFFEE (LEFT TO RIGHT)

- AVAILABLE COLORS
- 1, 1B, 2,
  - DR DRAGON FRUIT,
  - DR GINGER TOFFEE,
  - DR2/VANILLA COCOA,
  - DR4/GOLDEN HONEY BLONDE,
  - DRF ESPRESSO BROWN,
  - DRF2/AUBURN SPICE

## MONESSA 22"



COLOR SHOWN : 3DR DENIM OMBRE, 3DR ROSY OMBRE, DRST HONEY BROWN (LEFT TO RIGHT)

- AVAILABLE COLORS
- 1, 1B, 2,
  - DR4/TIRAMISU,
  - DRST HONEY BROWN,
  - 3DR DENIM OMBRE,
  - 3DR4/IVORY OMBRE,
  - 3DR ROSY OMBRE,
  - DRFF RUBY ROSE,
  - DRFF2/GINGER BROWN



COLOR SHOWN : DR4/SANDY BLONDE

# Lace front®

LACE FRONT WIG

Bellona's bob-length curls offer a breathtaking twist to a classic style. Monessa was made to be worn at the office, or a night out on the town. Featuring spicy spirals and a side part, Nessa will be the next popular fall wig.

## BELLONA 12"



COLOR SHOWN : DR2/GINGER BROWN, DR4/SANDY BLONDE (LEFT TO RIGHT)

- AVAILABLE COLORS
- 1, 1B, 2,
  - DR CHOCOLATE SWIRL,
  - DR2/GINGER BROWN,
  - DR4/SANDY BLONDE,
  - DRFF GOLDEN AMBER,
  - DRFF RED VELVET

- HD Transparent Lace
- Breathable, Comfortable Cap
- Natural Baby Hairs
- Heat Resistant Fiber





# THE DAILY WIG™

PREMIUM SYNTHETIC FIBERS  
LACE PART WIG

Kecia will keep women feeling stylish this fall with its brushed-out, effortless wand-curl look.

- Premium Synthetic Fibers
- Pre-Plucked & Hand-Tied Lace I-Part
- Breathable Mesh Cap
- Heat-Styling Friendly
- Elastic Band for a Secure Fit



COLOR SHOWN : DRFF CAJUN SPICE



COLOR SHOWN : DR2/VANILLA COCOA

# wigpop®

SYNTHETIC FULL WIG

## Style SELECTS

Leanza's tousled curls and bangs are the perfect style for a quick, casual look.

- Easy to Wear, Elevated Looks
- Special Styles: More Curls, More Textures, More Length
- Ready to Wear & Go
- Heat-Styling Friendly

## KECIA 24"

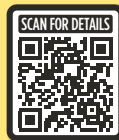

AVAILABLE COLORS

- 1, 1B, 2,  
DR2/CHOCOLATE SWIRL,  
DR4/GOLDEN HONEY,  
DR4/PEARL BLONDE,  
DRFF CAJUN SPICE,  
DRFF2/CHERRY RED,  
DRFF2/CINNAMON MOCHA,  
DRFF4/HAZELNUT HONEY



COLOR SHOWN : DRFF4/HAZELNUT HONEY, DRFF CAJUN SPICE (LEFT TO RIGHT)



## LEANZA 18"



AVAILABLE COLORS

- 1, 1B, 2,  
DR DRAGON FRUIT,  
DR GINGER BROWN,  
DR HONEY AUBURN,  
DR RED VELVET,  
DR2/CHOCOLATE SWIRL,  
DR2/VANILLA COCOA,  
DR4/27613



COLOR SHOWN : DR GINGER BROWN, DR2/VANILLA COCOA (LEFT TO RIGHT)

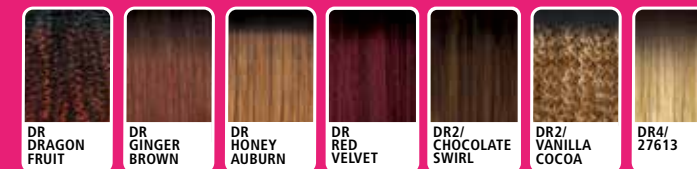



# Quick WEAVE®

There's never too many Neesha-inspired styles. Stock the new H307 half wig!

- Natural Texture & Volume
- New Cap Lays Flatter
- High Heat Resistant Fiber
- Easy to Wear Styles
- Less Leave Out Required



COLOR SHOWN : DR4/BLENDE LATTE MELT



### AVAILABLE COLORS

- 1, 1B, 2,  
DR GINGER BROWN,  
DR RED VELVET,  
DR2/CHOCOLATE SWIRL,  
DR2/HONEY BROWN,  
DR4/BLENDE LATTE MELT,  
HT MOONSTONE GRAY,  
HT TWILIGHT GRAY,  
DX MISTY SMOKE GRAY

## NEESHA H307 14"



COLOR SHOWN : DR GINGER BROWN, DR4/BLENDE LATTE MELT, DR4/BLENDE LATTE MELT (LEFT TO RIGHT)



**NEESHA**  
SOFT & NATURAL

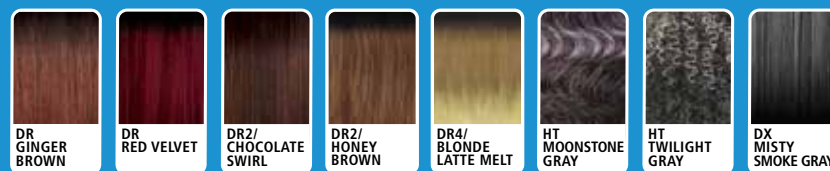

COLOR SHOWN : NATURAL BLACK

# Big Beautiful Hair®

## CLIP-IN 9

100% HUMAN HAIR PREMIUM BLEND

Big Beautiful Hair Clip-Ins are back with a NEW Yaki texture.

- 100% Human Hair Premium Blend
- 9 Clip-In Pieces
- Add Fullness Anywhere
- Blends Perfectly with Curly and Textured Hair
- Limitless Quick Styling Possibilities
- Bacteria Resistant Net

## NATURAL YAKI 18"



### AVAILABLE COLORS

- JET BLACK,  
NATURAL BLACK,  
NATURAL BROWN,  
CHOCOLATE BROWN,  
DR CHAI LATTE,  
DR DRAGON FRUIT,  
DR4/2T27613



PREP WITHOUT BRAIDS

COLOR SHOWN : NATURAL BLACK, DR CHAI LATTE, NATURAL BLACK, NATURAL BLACK (LEFT TO RIGHT)



### HOW TO INSTALL CLIP-INS

#### PROTECTIVE METHOD

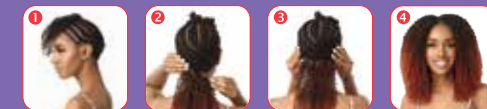

#### BRAIDLESS METHOD

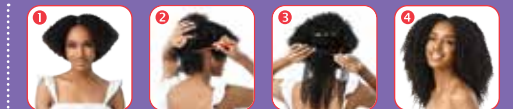



# Pretty Quick™

PREMIUM SYNTHETIC FIBER

## WRAP PONY

Wrap it and wear it in 60 seconds! Pick Natural Wave 28" Wrap Pony for a style in a flash.

- Made with Premium Synthetic Fiber
- Great for High & Low Ponytails
- Salon Style Wrap Ponytail
- Bulk-Free Ponytail Base
- Quick and Easy Styling
- Lightweight
- Soft Feel & Natural Luster



COLOR SHOWN : 1B

# Pretty Quick™

PREMIUM SYNTHETIC FIBER

## PONY

With Amberly, get a fast and flawless springy ponytail without the fuss!

- Secure Fit with Combs & Drawstring
- Quick and Easy Styling
- Soft Feel & Natural Luster
- Premium Synthetic Fiber



COLOR SHOWN : S1B/30



### AVAILABLE COLORS

- 1, 1B, 2, TIRAMISU,  
DR RED VELVET,  
DR GINGER BROWN,  
DRST HONEY BROWN



## NATURAL WAVE 28"



### HOW TO WEAR A WRAP PONY



1. Prep: Gather your own hair into a sleek ponytail, tight bun or braid.
2. Secure: Insert the long middle comb into the base of your own hair, tightly bind your Pretty Quick Wrap Pony around your hair and secure it with the small combs on each end.
3. Wrap: Wrap the long strip of hair around the base of your ponytail. Secure it with hair pins.
4. Whip: Now you're ready to whip your pony!

## AMBERLY 18"



COLOR SHOWN : S1B/30

### AVAILABLE COLORS

- 1, 1B, 2, S1B/30,  
DR CHAI LATTE,  
DR GINGER TOFFEE  
DR RED VELVET,  
DR2/HONEY BROWN,  
DR4/GOLDEN HONEY BLONDE

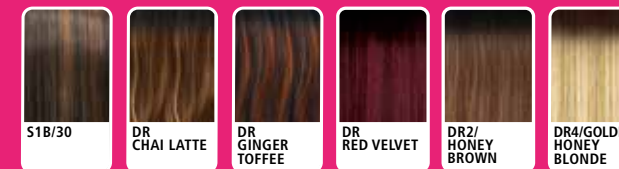



**My**  
TRESSES  
100% UNPROCESSED HUMAN HAIR

PURPLE LABEL

**CLIP-IN 7**  
PCS

TOTAL <b>7</b> PCS	<b>1</b> PC 11" WEFT	<b>2</b> PCS 7" WEFT	<b>2</b> PCS 4.5" WEFT	<b>2</b> PCS 3" WEFT
--------------------------	-------------------------	-------------------------	---------------------------	-------------------------



Style your hair however you desire, and change it whenever you please. MyTresses® Purple Label Clip-Ins are quick to snap in, and simple to remove. Choose for yourself how much volume and length you add, and bleach and dye it to create the look you are seeking for today, tonight or tomorrow.

- 100% Unprocessed Human Hair
- Bundle Hair Quality
- Natural Look & Luster
- Easy to Install, Simple to Remove
- Add Volume & Length Fast
- Tangle-Free & Shed-Free
- Bleach / Dye / Customize



**NATURAL STRAIGHT**  
12", 14", 18", 22"

AVAILABLE COLORS  
NATURAL BLACK, NATURAL, NATURAL BROWN



**NATURAL BODY**  
12", 14", 18", 22"

AVAILABLE COLORS  
NATURAL BLACK, NATURAL, NATURAL BROWN



**CRYSTAL DEEP**  
12", 14"

AVAILABLE COLORS  
NATURAL BLACK, NATURAL, NATURAL BROWN



**PASSION WAVE**  
12", 14"

AVAILABLE COLORS  
NATURAL BLACK, NATURAL, NATURAL BROWN



**DUVESSA**  
REMI  
100% REMI HUMAN HAIR  
clip-in Bang 6pcs



**CLIP-IN BANG 6PCS**

AVAILABLE COLORS  
1, 1B, 2, 27, 30, 33, 350, 4, 613, 950, BLONDE, BURGUNDY, DEEP GREEN, F30/27, F4/30, F950/425, LAVENDER, LIGHT PINK, PINK, PURPLE, RED, TURQUOISE



Batik  
**clip-in**  
8pcs

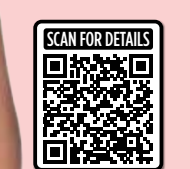
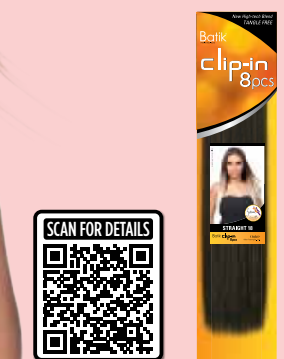

COLOR SHOWN : 3T4/27/613

**STRAIGHT 18"**

AVAILABLE COLORS  
1, 1B, 2, 3T1B/27/30, 3T1B/33/30, 3T1B/950/BU, 3T4/27/613, 4, 613, NC16/22, NC18/22, NC27/613, NC4/27/30, NC6/22, NC8/22





COLOR SHOWN : NATUAL BROWN

### 4C COILY FRO

AVAILABLE COLORS

JET BLACK, NATURAL BLACK, NATURAL BROWN, CHOCOLATE BROWN, S1B/30, S1B/33, S1B/BURGUNDY, 2T1B/2730, 2T1B/RED COPPER



COLOR SHOWN : NATUAL BLACK

### 4C CORKSCREW AFRO

AVAILABLE COLORS

JET BLACK, NATURAL BLACK, NATURAL BROWN, CHOCOLATE BROWN, 2T1B/2730, 2T1/30, 2T1/BURGUNDY, TD CHOCO CARAMEL, TD WINE COPPER



COLOR SHOWN : NATUAL BLACK

### 4A KINKY CURLY

AVAILABLE COLORS

JET BLACK, NATURAL BLACK, NATURAL BROWN, CHOCOLATE BROWN, S1B/30, S1B/33, S1B/BURGUNDY, 2T1B/2730, 2T1B/RED COPPER



COLOR SHOWN : NATUAL BLACK

### NATURAL YAKI 18"

AVAILABLE COLORS

JET BLACK, NATURAL BLACK, NATURAL BROWN, CHOCOLATE BROWN, DR CHAI LATTE, DR DRAGON FRUIT, DR4/2T27613



COLOR SHOWN : NATUAL BLACK

### SPRINGY AFRO 10"

AVAILABLE COLORS

JET BLACK, NATURAL BLACK, NATURAL BROWN, CHOCOLATE BROWN, DR CHAI LATTE, DR DRAGON FRUIT, DR4/2T27613



COLOR SHOWN : NATUAL BLACK

### BOHEMIAN CURL 14"

AVAILABLE COLORS

JET BLACK, NATURAL BLACK, NATURAL BROWN, CHOCOLATE BROWN, DR CHAI LATTE, DR DRAGON FRUIT, DR4/2T27613



COLOR SHOWN : NATUAL BLACK

### KINKY STRAIGHT 18"

AVAILABLE COLORS

JET BLACK, NATURAL BLACK, NATURAL BROWN, CHOCOLATE BROWN, 2T1B/30, 2T1B/350, 2T1B/BURGUNDY, DR2/2730, DR4/2T27613



COLOR SHOWN : NATUAL BLACK

### PERUVIAN WAVE 18"

AVAILABLE COLORS

JET BLACK, NATURAL BLACK, NATURAL BROWN, CHOCOLATE BROWN, 2T1B/30, 2T1B/350, 2T1B/BURGUNDY, DR2/2730, DR4/2T27613



# CLIP-IN 9 PCS

100% HUMAN HAIR PREMIUM BLEND

## NATURAL TEXTURES NATURAL STYLES.

Big Beautiful Hair® clip-ins have curls and textures that pair perfectly with your natural hair at an affordable price. Whether you're looking for a full transformation, just a little more volume and length, or a quick protective style, achieve it all with Big Beautiful Hair® clip-ins.

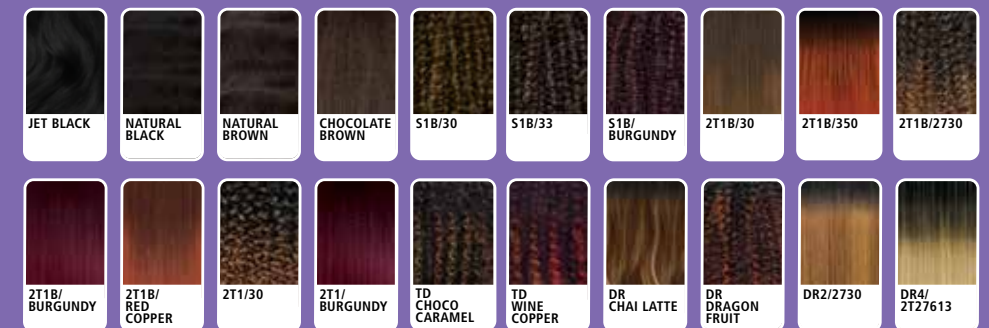
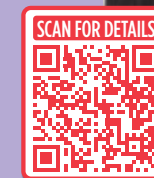





COLOR SHOWN : 1B

### HHB-YAKI STRAIGHT 26"

AVAILABLE COLORS  
1, 1B, 2, 613, DR GINGER BROWN,  
DR2/CHOCOLATE SWIRL, DR2/GOLDEN AMBER,  
DR4/GOLDEN HONEY BLONDE,  
DR4/HONEY BROWN, DRFF RED VELVET

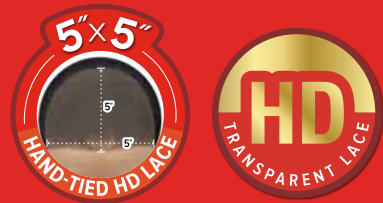

- ✓ PRE-ATTACHED ELASTIC BAND
- ✓ NATURAL BABY HAIR



COLOR SHOWN : 1B

### HHB-BODY CURL 24"

AVAILABLE COLORS  
1, 1B, 2, 613, DR GINGER BROWN,  
DR2/CHOCOLATE SWIRL, DR2/GOLDEN AMBER,  
DR4/GOLDEN HONEY BLONDE,  
DR4/HONEY BROWN, DRFF RED VELVET



COLOR SHOWN : 1B

### HHB-PERUVIAN WATER WAVE 24"

AVAILABLE COLORS  
1, 1B, 2, 613, DR GINGER BROWN,  
DR2/CHOCOLATE SWIRL, DR2/GOLDEN AMBER,  
DR4/GOLDEN HONEY BLONDE,  
DR4/HONEY BROWN, DRFF RED VELVET



COLOR SHOWN : 1B

### HHB-MALAYSIAN DEEP 26"

AVAILABLE COLORS  
1, 1B, 2, 613, DR GINGER BROWN,  
DR2/GOLDEN AMBER, DR4/GOLDEN HONEY BLONDE,  
DR4/HONEY BROWN, DRFF RED VELVET,  
DRFF2/HONEY GINGER BROWN



COLOR SHOWN : 1B

### HHB-KINKY STRAIGHT 24"

AVAILABLE COLORS  
1, 1B, 2, 613, DR GINGER BROWN,  
DR2/CHOCOLATE SWIRL, DR2/GOLDEN AMBER,  
DR4/GOLDEN HONEY BLONDE,  
DR4/HONEY BROWN, DRFF RED VELVET

Outre®

# 5" X 5" LACE CLOSURE WIG

100% HUMAN HAIR BLEND



## PRODUCT POINTS

5" x 5" HAND-TIED HD LACE CLOSURE WIG



PRE-ATTACHED ELASTIC BAND FOR A FLAT, GLUELESS FINISH

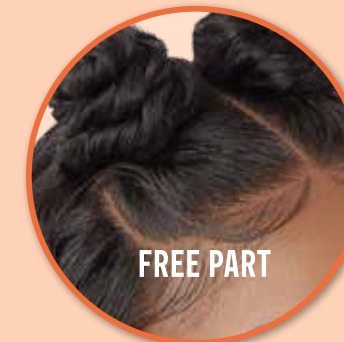

FREELY PART IT YOUR WAY CENTER, SIDE, MULTI PARTING

It offers just the right amount of lace for plenty of parting options.



NATURAL, PRE-PLUCKED HAIRLINE WITH SOFT BABY HAIR

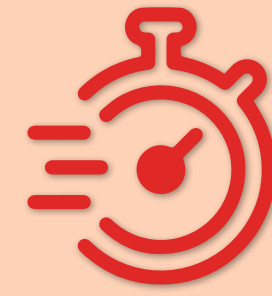

BEGINNER-FRIENDLY, QUICK & EASY FOR A PERFECT, NATURAL HAIR STYLE!



X-Pression  
Twisted Up®

Never Pick the  
Wrong Hair Again



SMALLER CURL

MEDIUM

BIGGER CURL



4C

SPRINGY AFRO  
TWIST



Made to mimic 4C tight curls. It has medium sheen, and lots of volume. Creates classic, spring twists; voluminous, kinky ponytails; highly-textured faux locs and more! 4c hair type.



4A

SPRINGY  
BOHEMIAN TWIST



Springy Bohemian Twist has more texture than Waterwave Fro Twist, and looser curls than Springy Afro Twist. These 4A curls are voluminous and silky with a hint of texture. Creates slightly textured Passion Twist, locs with sheen and endless additional styles. 4A hair type.



3C

WATERWAVE  
FRO TWIST



For small, defined 3C waves with a natural sheen, select Waterwave Fro Twist. Like the classic waterwave style, but pre-fluffed, and with a touch of texture added. Creates passion locs with a bit more sheen, Passion Twists that features less springiness and less volume than Springy Afro Twist.



MIX & MATCH

THE HAIR THAT DOES IT ALL

Crochet, ponytails, twists and more. It's up to you how you twist it up.

